WEATHER FORECAST

Victoria and vicinity for 36 hours ending 5 p.m., Friday: Light to moderate winds, continued fine and moderately warm.

Victoria Daily Times

TIMES TELEPHONES

Advertising Department .....Empire 4175
Circulation Department .....Empire 7522
Managing Editor.....Garden 6822
News Editor and Reporters.....Empire 7177

VOL. 80 NO. 155 VICTORIA, B.C., THURSDAY, JUNE 30, 1932 —20 PAGES PRICE FIVE CENTS

CHICAGO CONVENTION FACES FINAL TEST

Thousands of Students Learn of Promotions This Morning

Happy Pupils End Term and Start On Ten-week Holiday

Receive Prizes and Honor Rolls at Closing Ceremonies in Schools To-day; City and Esquimalt Pass Lists Are Announced

EXPECT MATRIC LISTS JULY 25

Textbooks, examinations and all other features of school work became things of the past to-day as thousands of young students started their ten-week vacation. Throughout Greater Victoria, as in other educational centres on the Island and mainland, pupils gathered in their assembly halls during the morning heard the reading of promotion lists and bade farewell to their teachers.

Some children trudged proudly home with honor rolls and prizes under their arms. The vast majority, however, smiled in the knowledge that they had gained promotion.

The baseball field, the swimming hole and other places dear to the heart of children, will now claim the undivided attention of those who have applied themselves to reading, writing and rithmetic for the last ten months.

UNIQUE RECORD

Esquimalt witnessed an event of unusual importance at the closing exercises to-day, when five children of Mr. and Mrs. P. H. B. Buxton, 966 Bewdley Avenue, received honor rolls for regularity and punctuality, none of them having missed a day at school or been tardy during the year.

They are Hazel, Fred, Phyllis, William and James. Mr. and Mrs. Buxton have the largest all-Vancouver Island family.

To-day also saw the release for high school students who have been kept busy all week writing their final examinations. Although some of the boys and girls completed their tests earlier in the week and the first, second and third-year students wound up their activities before the finals, some were still writing to-day.

The promotion lists from the lower high school grades will be ready shortly, but the junior matriculation papers will be forwarded to the Department of Education where they will be marked and approved before being released about July 25.

TEACHERS TURN PUPILS

There were smiles on the faces of some of the children to-day as they realized a number of their teachers would be starting school again with the opening of the teachers' refresher courses at the Victoria High School on Monday. The Summer School will be the only school in session during the next few weeks.

(Turn to Page 5, Col. 1)

FIVE HUNDRED GET PENSIONS

Monthly Cheques For Retired Government Workers Range From $8 to $280

Four hundred and fifty-two persons in British Columbia are in receipt of pensions under the B.C. Superannuation Act, the sum of $220,236.59 being distributed among them yearly, it is shown by figures made public to-day by Norman Baker, superannuation commissioner. In addition fifty-seven teachers are in receipt of pensions under the Teachers' Pensions Act at a cost of $23,000 a year.

Dealing with pensions, apart from teachers' pensions, Mr. Baker points out the number of contributors to the pension fund increased from 1,800 in 1921 to 6,400 in 1931, with an increase in total annual contributions from $262,057.01 in 1921 to $1,083,565.68 in 1931.

The total amount paid out of the fund on account of allowances granted in the first year of operation, was $2,479.86. Last year it was $220,236.59.

Contributions were made during 1931 by the employees of the British Columbia Government of $182,857, by municipal and school board employees of $308,717, and by other employees of $998.36. On March 31, 410 employees of the British Columbia Government, 1,012 municipal employees and ninety-nine school board employees were contributing more than 4 per cent. Contributions were made by the government, by the cities and municipalities and by employers of a like amount to the contribution of their employees.

Pensions paid range from as low as $8 a month to as high as $280.

Speaks For France At Lausanne

The above picture of Premier Herriot, received in Victoria today, is one of his latest.

SURPRISES IN TEXTILE TALKS

British Delegates, Home Again, Tell of Discussions in Canada

Canadian Press

Southampton, Eng., June 30.—"Canadians were frankly amazed we should seriously have asked a general reduction of the Canadian duties on British cotton goods and free entry in the case of specified lines," declared John H. Grey, chairman of the British cotton trade delegation, on his return with the members of the delegation which conferred with the Canadian textile industry in Canada.

Mr. Grey said he believed the future would show the contacts established in Canada would be mutually helpful. But each side had administered a severe shock to the other, he admitted. The British delegates for their part were surprised to find Canadian cotton manufacturers "still adhere so a policy of the maximum protection obtainable against the United Kingdom."

"We are convinced," Mr. Grey said, "the reasonable reduction of the tariff barriers against British cotton goods in the Canadian market need not and would not result in injury to the Canadian industry."

The liner which carried the British delegates back from Canada arrived here yesterday.

MRS. BARNEY'S TRIAL

London, June 30.—The trial of Mrs. Elvira Dolores Barney for shooting and killing Michael Scott Stephen last month was slated to-day to begin July 6 at the Old Bailey.

BANK RATE IN BRITAIN CUT

Discount Levy of Two Per Cent Is Lowest In Thirty-five-year Period

Step in Campaign For Cheap Money; Big Loan Conversion Scheme Soon

Canadian Press

London, June 30.—The Bank of England to-day reduced its discount rate from 2½ to 2 per cent.

The rate was reduced on May 12 from 3 to 2½ per cent, the second reduction in less than a month. The rate was lowered on April 21 from 3½ to 3 per cent.

The bank rate stood at 6 per cent from the time Great Britain went off the gold standard last fall until February 15, when a series of cuts was started which in little more than four months has brought the rate down to 4 per cent.

To-day's reduction brings the rate to the lowest point since 1897, when it once before reached 2 per cent. The recent reduction of the Federal Reserve Bank rate at New York and the continued fall of discount rates, as well as slack trade and scarcity of bills in the money market, were chiefly responsible for to-day's move.

CHEAP MONEY

It also is the continuation of a campaign for cheap money begun with the object of diverting the flow of foreign money from short-term bonds into long-dated issues in order to help big conversion schemes and effect a considerable saving on interest payments.

Recent gold purchases by the Bank of England also figured as an aiding factor, although these purchases were made chiefly for exchange stabilization.

The stock exchange had anticipated the move and investment securities advanced during the last few days, but the reduction was welcomed to-day by a further hardening, especially on loans which would be likely to be affected by the conversion scheme which is expected to be announced soon.

BRIGHT SUN, GOLDEN RAIN

June Proves Unusual Month in Victoria

Temperature Higher Than Mean; Rainfall Heavier

June was an unusual month in Victoria. Outstanding for the "million-dollar rainfall" which saved strawberry and other fruit crops from disaster, it was also remarkable for a great deal more sunshine than usual.

The rainfall, which slightly exceeded the average, was confined to two days only. On the other twenty-eight days Old Sol bestowed his rays on the capital with lavishness, the result being that the sunshine was nearly sixty hours greater than average.

The figures supplied by F. Napier Denison, superintendent of the Dominion Meteorological Observatory at Gonzales, show that up to yesterday evening 318 hours of bright sunshine had been recorded. This alone is forty-five hours more than average, with approximately twelve hours more for today to be added.

The precipitation for the month was .91 inches, as compared with the June average of .86 inches.

The temperature was also above mean for June. On June 10, the thermometer soared to 88 degrees, the highest, and on June 4 and 5 it had recorded the lowest, 45 degrees. The mean was 59 degrees, two above average. The lowest on the grass was 38 degrees on June 9.

Although both April and May were drier than usual and June only a little above average, the city is well ahead of its ordinary rain precipitation during the first six months of the year. To date 16.89 inches have fallen since January 1, as compared with an average for the half-year of 12.52 inches. Strangely enough, sunshine is also above the average, the approximate figure for the period ending to-night being 1,095 hours, as compared with 1,067 hours.

DOMINION DAY HOLIDAY PROGRAMME

10 a.m.—Baseball at Royal Athletic Park; Everett Seagulls vs. Sons of Canada.

10.30 a.m.—Cricket at University School Grounds; Vancouver vs. Victoria.

2 p.m.—Track meet and motorcycle rodeo at Royal Athletic Park with strong man act by Tigar Singh.

2.30 p.m.—Opening of N.P.A.A.O. regatta at Elk Lake.

6 p.m.—Baseball at Royal Athletic Park; Everett Seagulls vs. Sons of Canada.

9 p.m.—Dance frolic at Crystal Garden.

BALLOTED ON BY U.S. DEMOCRATIC CONVENTION

FRANKLIN D. ROOSEVELT

JOHN N. GARNER

Ireland Defaults On Land Annuities

Thomas Tells British Commons He Will Introduce Special Tariff Bill For Irish Products Next Monday

Canadian Press

Dublin, June 30—It was officially stated this afternoon the government of the Irish Free State would default the semi-annual instalment of £1,500,000 in land annuities, due at midnight to the national debt commissioners of Great Britain.

London, June 30—Rt. Hon. J. H. Thomas, Secretary for the Dominions, informed the Commons this afternoon the Irish Free State was not making the semi-annual payment of land annuities, amounting to £1,500,000 and due to-day.

"Next Monday," the minister said, "I shall submit to the House proposals for dealing with this situation."

The proposals, it was understood, will take the form of a retaliatory tariff bill designed to collect approximately the amount of the annuities —£3,000,000 a year—in the form of new duties on imports from the Irish Free State.

It had been expected Rt. Hon. Stanley Baldwin, acting prime minister, would make a statement in the House to-day on behalf of the government, but this was not forthcoming.

SPECIAL DUTY ACT

Any doubt the British proposals would take the shape of retaliatory tariff measures was removed this evening with the announcement the title of the bill to be introduced in the Commons after a preliminary ways and means resolution on Tuesday evening is the "Irish Free State Special Duty Act."

In the words of an authoritative spokesman the bill "will give us power to impose by order-in-council what import duties we like, on what we like and when we like, up to the amount of the indebtedness of the Free State under existing agreements."

ELECTION SUGGESTED

Dublin, June 30—Although the British Government's proposed retaliation by higher duties against the Irish Free State on account of the virtually certain default of land annuities is not altogether unexpected, it has caused consternation in some quarters in Dublin.

Business men believe the Free State's exports—75 per cent of which go to Britain—will be seriously af-

(Turn to Page 2, Col. 4)

MANY EVENTS FOR HOLIDAY

Baseball, Regatta and Track Meet With Motorcycle Rodeo Are Features

Dominion Day in Victoria will be a holiday of sports, the programme released by the celebration committee indicates.

Special efforts have been made to give baseball fans an unusual treat, and a good team from Everett will be here for exhibition fixtures. The local team will be strengthened by an outside battery to make things interesting. Two games are billed at the Royal Athletic Park.

While oarsmen display their wares at Elk Lake in the afternoon, the Athletic Park will be the centre of attraction in the city, with a track meet and motorcycle rodeo scheduled.

Several thrilling stunts will be performed by members of the Victoria Motorcycle Club, inter-locking with the track and field events. Surfboard riding behind a powerful machine, "motorbatics," sidecar and solo riding displays and a team drill exhibition are some of the features. For the first time, Able West, who is well known for his broad-jumping with a motorcycle, will perform this stunt outdoors. He expects to hurl his machine through the air about thirty feet. Reg. Shanks and Cecil Frampton will be featured in the "motorbatics" and Frank Thomas is the star surfboarder of the club.

At the regatta, Pacific Northwest championships will be at stake. The meet extends to-morrow and Saturday, the junior events being set for to-morrow.

Union Was Adventurous Experiment

Men of Vision in 1867 Were Willing to Dare Much and Risk More and Canada To-day Honors Them for Their Part in Confederation; Dominion's Sixty-fifth Birthday To-morrow.

By FRANK GEIGH

What was the Canada of 1867 like?

The Canada of the first Confederation year, while the fulfillment of a dream of half a century, was an embryo nation compared with 1932.

It was the day of small beginnings but great expectations; of foundation-laying of the superstructure that slowly followed; of the stirrings of nationhood, and of gradual emergence from the crysalis of colonization.

The Canada of 1867 was at the turning of the ways as a new era dawned. It was, moreover, an adventurous experiment for which some prophesied dire failure and disaster. But, happily, there were also men of vision, leaders with a long view, who were willing to dare much and risk more. All honor to those now old-time statesmen who had the forward look.

(Turn to Page 2, Col. 3)

CURTIS TRIAL MOVE FAILS

New Jersey Judge Refuses to Declare Mistrial in Lindbergh Search Case

Associated Press

Flemington, N.J., June 30.—A defence motion for a withdrawal of a juror and declaration of a mistrial in the trial of John Hughes Curtis, alleged Lindbergh baby case hoaxer, was denied to-day.

Rymer Herr, one of Curtis's attorneys, made the motion on the ground that Curtis's case had been prejudiced by an article in the local weekly newspaper which credited the prosecution with stating the defendant was "as good as convicted already."

When court was convened after the delay caused by argument on the motion, Capt. John J. Lamb of the state police, yesterday's final witness, resumed the stand.

PAPERS IN COURTROOM

The article to which Herr took exception appeared in the Hunterdon County Democrat, published to-day and sold on the courtroom steps as principals and spectators entered. Many copies were seen in the courtroom.

The paragraph objected to by the defence read:

"The difference of opinion between state witnesses as to the good faith and reliability of Curtis's clues is not material to his guilt or innocence, the prosecution contends, voicing in an aside opinion that Curtis is as good as convicted already."

NEWSPAPER HOLIDAY

There will be no issue of The Times to-morrow, Dominion Day.

Big Demonstration For Roosevelt As Democrats Asked To Nominate Him

Scenes of Tumult Mark Pre-nomination Proceedings at Big Convention in Chicago; Garner Praised By Speaker Proposing Him For U.S. Presidency

DELEGATES NEAR FINAL VOTE TEST

Associated Press

Chicago, June 30. — Cheering and parading for its heroes, the Democratic national convention heard one after another of its presidential candidates placed in nomination to-day as it prepared at last for the supreme test of the roll call.

While the Roosevelt leaders worked across the floor for a first-ballot pushover, and found the opposition still fighting, nominating speech and noisy demonstration alternated in old convention style through an afternoon bright with movement and color.

The platform, with its prohibition repeal plank and with proposals for repayment of the bonus and guarantee of bank deposits ousted overwhelmingly, had been adopted, and nothing remained now but the nomination and the shouting.

ROOSEVELT DEMONSTRATION

Long and loud was the demonstration for the race-leading Governor Franklin D. Roosevelt when his name was put in nomination, first of all. Round and round the big hall the marchers went, yelling and dancing, ledby the roaring tones of the monster pipe organ. The banners of more than ten delegations went into the whirling, singing, cheering line as it kept it up.

The speakers' platform was jammed to the rails with officials and committeemen.

From every state standard was unfurled a five-foot bust length likeness of Franklin D. Roosevelt. A variety of other banners and placards shouted the praises of the candidate in letters large and multi-colored.

Before the nominating speeches started it was said Roosevelt's prospective vote of the first ballot had mounted past 650 and he needed 770 to win.

(Turn to Page 2, Col. 6)

ALL WORLD CAN OFFER IS HERE

Advertise "Continent of Vancouver Island," Says Bob Davis of New York Sun

Advocates Creation of Free Port Zone to Bring Pacific Commerce Here

"Advertise this Island as the 'Continent of Vancouver Island.' Broadcast it. Tell it to everybody, and never tire of telling it. Let the whole world know what a wonderful little island you have here. You have here everything that the the world has to offer. I never have to exert myself to write about anything that interests me. And this is one of the places that interests me. It is the finest small piece of territory in the entire globe."

Bob Davis, of The New York Sun, with the world as his assignment, relaxed in a lounged chair in the rotunda of the Empress Hotel this morning, puffed contentedly at a large cigar, and praised Victoria and Vancouver Island as the one place in this hemisphere which had been created for the happiness of man.

Since he came here by the Empress of Japan from Honolulu, Bob Davis has been exploring Vancouver Island with Mrs. Davis and Mr. and Mrs. George I. Warren, going as far north as Forbes Landing on the East Coast and as far west as the Albernt is on the Pacific slope.

NO UNDESIRABLE FACTOR

"There is not an undesirable factor in this Island's makeup," continued Mr. Davis. "You have an equable climate, with no devastating cyclones, no paralyzing quakes, no freezing blizzards, no blistering heat, no epidemics, no poisonous insects or reptiles; in fact, nothing that other less favored sections of the world may be afflicted with. I have traveled 300,000 miles, and I have yet to find a place endowed with more advantages for the benefit of mankind than this Island.

"You people here do not realize what you have got. It takes an outsider to come in and size up the advantages that this territory has to offer.

"You have everything that is worth having in the world, and none of its disadvantages.

"I am going to write more about Vancouver Island, and it will not be a difficult task."

(Turn to Page 2, Col. 7)

CAREER OF BIG DIRIGIBLE ENDS

Lakehurst, N.J., June 30.—The Los Angeles, giant dirigible and training ship for United States navy fliers, to-night will be shorn of helium, engines and name. An order decommissioning the craft for reasons of "old age and economy" was read to-day.

The Los Angeles first came to Lakehurst in 1924 when Dr. Hugo Eckener delivered it after a seventy-four-hour trip from Friedrichshafen, Germany, where it was built.

WILL SEEK BEER FEES

Esquimalt Backed By Union of Municipalities in Request For Licenses

Municipality's Stand For Special Federal Grant Also Endorsed, Reeve Says

Esquimalt will seek from the B.C. Government permission to collect the $1,000 annual fee paid by each beer parlor in the municipality to the government. Other municipalities in the province have unanimously endorsed the proposal.

Esquimalt will also renew its request to the Dominion Government for a special grant to compensate the district for revenue lost through the vast amount of non-taxable Crown land in the municipality. This proposal has also been unanimously adopted by B.C. municipalities.

Two resolutions to this effect, submitted at the convention of the Union of British Columbia Municipalities in Nelson at the beginning of the week by Reeve Albert Heald, were unanimously endorsed, he stated on his return to Esquimalt to-day.

The resolution regarding the beer parlors, asked the Provincial Government to forego the collection of the licenses in favor of the municipalities, and failing that to permit municipalities to collect an additional license equal, or to a lesser amount, than that collected by the government.

WANT GRANT

The other move, to secure a special grant from the Dominion Government, was urged in a resolution which pointed out that in Esquimalt, which was a naval and military base, used to protect the entire Pacific Coast of Canada, there were many buildings and lands owned by the Crown, on which the municipality was unable to collect taxes from such structures and land. Roads had to be kept up, health regulations had to be maintained, soldiers' and sailors' children had to be educated, and many other expenses, the benefit of which were enjoyed by the tax-free Crown lands, added to the cost of keeping up the municipality.

World Monetary Conference Soon

London, June 30.—Premier MacDonald's work at the Lausanne Reparations Conference has assured that a world monetary conference will be held in London in the near future, it was stated to-day in an official quarter.

DEMOCRATS FOR WET U.S.

National Convention Votes Overwhelmingly For Repeal of Prohibition

Canadian Press and Associated Press Dispatches

Chicago, June 30.—Governor Franklin D. Roosevelt to-day endorsed the wet plank adopted shortly after last midnight by the Democratic national convention here.

When the 1,100 delegates gathered for this afternoon's session of the convention there remained no doubt as to the Democratic Party's stand on prohibition. Shortly before 1 o'clock this morning the convention had voted 934 to 213 in favor of denunciation of the Eighteenth Amendment. The party today stood committed to recommending repeal of the amendment and immediate modification of the Volstead Act to permit beer. A vote for the Democratic ticket in November next will mean approval of the abolition of prohibition. The Republican Party merely stands for submission to the people of an amendment to take the place of the Eighteenth Amendment.

(Turn to Page 2, Col. 5)

Germany Balks On Big Bond Proposal

At Lausanne Conference Delegates Reject French Plan Berlin Government Put Up 6,000,000,000-Mark Bond as Guarantee

Associated Press

Lausanne, Switzerland, June 30.—Germany refused to-day to agree to a suggestion of France that she deposit a 6,000,000,000 mark bond with the World Bank in lieu of reparations annuities, pending negotiations of revised debts agreements with the United States.

Baron Konstantin von Neurath, German Foreign Minister, communicated the negative reply to Premier MacDonald of Great Britain, after having consulted with the rest of the German delegation and his cabinet colleagues in Berlin.

The safeguard clause was embodied in a French compromise plan on reparations and Premier MacDonald pleaded with the Germans to accept the proposal.

(Turn to Page 2, Col. 8)

DOMINION INCOME TAX DUE JUNE 30

The local office of the Dominion Income Tax Department calls attention to the fact that the second instalment of tax on 1931 income (where the taxpayer has chosen to pay in four bi-monthly payments) is due June 30.

Under an amendment to the Income War Tax Act assented to May 26, 1932, a corporation whose fiscal period ending is not coincident with the calendar year must file a return within four months from the close of its fiscal year and pay not less than 25 per cent of the tax as calculated. A return must also be filed within the same time limit by a "Family Corporation" and the shareholders must additionally apply to the Minister of National Revenue to be dealt with as a "Family Corporation" within thirty days from the date of filing the company return.

U.S. WAR BONUS PLAN OPPOSED

Associated Press

Chicago, June 30.—The report of the resolutions committee as amended on the floor was adopted by the Democratic National convention here today.

The convention, on a viva voce vote, recorded itself as opposed to immediate cash payment of the bonus to war veterans.

The minority plank on banking offered to the convention by William G. McAdoo was defeated on viva voce vote.

AGAINST MONETARY CONFERENCE

A proposed amendment to the platform calling for the coinage of silver and an international monetary conference was defeated by viva voce vote to-day.

IN BED WITH BACKACHE

"Two years ago I suffered with severe pains in the small of my back, and could with difficulty hold myself upright. At times I had to go to bed for a week at a time. I went to and from hospital for three months, and they certainly did me good, but they told me they could not keep giving me medicine, but that I needed complete rest for six months, away from the children. I could not bring myself to be parted from the children, so I did not go to hospital any more. I started using Kruschen Salts and have had no trouble with my back since."—Mrs. W.

Kruschen contains vital salts that go right down to the root cause of backache. Soon after you start on Kruschen, the sharpest pains of backache cease. As you persevere with the "little daily dose" the twinges become less and less frequent, until finally you hardly know what an ache or pain is. Then, if you're wise, you'll prevent the possibility of a relapse by continuing the tiny, tasteless pinch of Kruschen every morning. (Advt.)

Hoover Signs U.S. Economy Bill

Washington, June 30. — President Hoover to-day signed into law the much debated United States economy bill, estimated to save about $150,000,000 in government expenditures.

Dominion Day Events In British Capital

C. E. ENDICOTT HEADS KIWANIS

Detroit, June 30.—Carl Eam Endicott, Huntington, Ind., yesterday was elected president of Kiwanis International for 1932-33 at the organization's seventeenth annual convention. He succeeds William O. Harris of Los Angeles.

Andrew Whyte, Edmonton, Alberta, and Joshua L. Johns, Appleton, Wis., were named vice-presidents.

The delegates selected Los Angeles as the 1933 convention city.

Vancouver, June 30—Norman J. de Graves has been assigned temporarily to the position of collector of customs for the port of Vancouver.

He takes over the office of G. A. Allen, collector here since 1922, who will retire at the close of to-day's business. Mr. de Graves has been temporarily appointed to the position pending permanent filling of the office in the regular way by the Civil Service Commission.

H. D'Arcy Birmingham, former chief appraiser, has been appointed acting surveyor, and H. F. Devlin, former computing clerk, takes the position of acting chief clerk. In both of these cases permanent appointments will be made by the Civil Service Commission.

Prince George Will Speak at Canadian Dinner in London; Prince of Wales Indisposed

London, June 30.—The Prince of Wales is suffering from a chill and will not be able to attend the Dominion Day dinner here this evening for the British delegates to the Imperial Economic Conference. The indisposition is not considered serious, however.

Prince George will act in place of the Prince of Wales.

Rt. Hon. Stanley Baldwin, Acting Prime Minister; Rt. Hon. Walter Runciman, President of the Board of Trade, and Rt. Hon. J. H. Thomas, Secretary for Dominions, will be among the guests at the banquet, given by Hon. G. Howard Ferguson, Canadian High Commissioner to Great Britain.

Distinguished representatives of every part of the empire and of British political circles will be among the 500 guests. The theme of speeches, which will be broadcast and relayed to Canada, will be the success of the Imperial Economic Conference at Ottawa, scheduled to start July 21.

Several functions will mark the celebration of Dominion Day here tomorrow. The High Commissioner and Mrs. Ferguson will hold an afternoon reception at Canada House. In the forenoon a special service will be held in the Mercer's Hall chapel in Cheapside, with the Lord Mayor and Lady Mayoress and sheriffs attending in civic state. Rt. Rev. Bertram Pollock, Bishop of Norwich, will preach.

UNION WAS ADVENTUROUS EXPERIMENT

(Continued from Page 1)

Sir John A. MacDonald said: "The question of colonial union is one of such magnitude that it dwarfs every other question on this portion of the continent."

George Brown said: "It may be that some of us will live to see the day when, as a result of this measure, a great and powerful people may have grown up in these lands, when the boundless forests shall have given way to smiling fields and thriving towns and when one united government, under the British flag, shall extend from shore to shore."

Lord Carnarvon, who introduced the British North America Act into the House of Lords with remarkable prescience said: "We are laying the foundation of a great state—perhaps one which, at a future day, may even overshadow this country. We are setting the crown to the free institutions which we gave them and therein we remove all possibility of future jealousy or misunderstanding."

CIRCUMSCRIBED

The Canada of 1867 was a circumscribed country, in population, area, resources development and radiation of commerce. While Confederation was brought to pass by a majority opinion in only four provinces there were enemies many and powerful. Conflicting interests called for compromise, territorial and provincial jealousies existed and racial antipathies called for wisdom in their handling. Canada had in fact not yet found itself or its status as a possession of Britain. The problems faced at the new turn of government might well have appalled its most courageous statesmen.

The Canada of 1867 was strangely limited when compared with modern travel facilities. Railway building was in its infancy with only 2,200 miles in the central provinces; now twenty times as much, gripping Atlantic and Pacific Coasts in their steel embrace. There was not a single mile of track north of the Great Lakes and a transcontinental line was nearly twenty years away. Water transportation was both archaic and slow. Good roads, in the modern sense, were practically unknown and a horseless carriage was not even predicted.

Halifax and St. John, Quebec and Montreal were towns rather than cities. Toronto's population of 60,000 looks small against the 600,000 and over of to-day. Winnipeg was a settlement of a few hundred, lost in the immensities of the prairie, Regina was Pile O'Bones, Saskatoon not even planned, Calgary and Edmonton had not started to outgrow the trading post stage, Victoria was a mere infant and Vancouver was unborn. The west was a No Man's Land, a trip in pre-railway days across the plains being an adventure. The Rock Mountains rose up as an almost insurmountable barrier between east and west and British Columbia was a terra incognito to the rest of Canada.

STEPS IN EVOLUTION

The chief steps in the evolution of Confederation are as follows:

1808.—First suggestion of a union of the British North America provinces.

1814.—Chief Justice Newell of Quebec suggested such a union.

1839.—Lord Durham suggested a practical union in his report.

1854.—Nova Scotia Legislature passed a resolution approving of a union of Confederation.

1855.—Sir A. T. Galt advocated a confederation of all the provinces.

1857.—Nova Scotia Government further suggested a union of the Maritime Provinces.

1858.—Cartier - Macdonald Government urged a union upon the Imperial authorities.

1861.—Nova Scotia Legislature requested the Colonial Secretary to open up communications with the other provinces to that end.

1864.—The Maritime Provinces held a Confederation Conference at Charlottetown to discuss a Maritime Union which was attended by delegates from Quebec.

1864.—Quebec conference held to discuss the larger idea when the basic resolutions were passed.

1866.—Conference held in London which framed the British North America Act and which received the assent of Parliament and the Queen on March 29, 1867.

1867.—July 1, first proclamation issued naming this date as the founding of Confederation.

Some of Canada's achievements since Confederation:

Built and demonstrated the first marine telegraph.

Originated the telephone.

Originated the making of paper from pulpwood.

Built the first Pullman cars.

Built the first electric stoves.

Originated the idea of electric heating.

Originated Marquis and other varieties of wheat.

Discovered the use of insulin.

Developed the liquefaction of helium.

Organized women's institutes, junior Red Cross, etc.

Formed the first federation of provinces in the Empire.

A CONFEDERATION CATECHISM

Q. What is Dominion Day?

A. Dominion Day commemorates the new era in Canada as a Dominion under Confederation.

Q. When was the first Dominion Day?

A. July 1, 1867.

Q. What is the B.N.A. Act?

A. The B.N.A. is the abbreviation of the British North America Act that legalized Confederation.

Q. Where was it passed and when?

A. It was passed by the Imperial Parliament on March 29, 1867.

Q. Who was the first Premier of Canada under Confederation?

A. John A. Macdonald, later knighted.

Q. How many premiers has Canada had since Confederation and who?

A. Canada has had eleven premiers since Confederation: John A. Macdonald, Alexander Mackenzie, John J. Abbot, John S. D. Thompson, Mackenzie Bowell, Charles Tupper, Wilfrid Laurier, Robert L. Borden, Arthur Meighen, William Lyon Mackenzie King and Richard Bedford Bennett.

Q. How many Parliaments since the first in 1867?

A. Seventeen, under fifteen Dominion ministries.

Q. Who was the first Governor-General at Confederation?

A. Viscount Monck, C.C.M.G.

Q. How many Governors-General since Confederation, and who?

A. Fourteen, including Viscount Monck they are: Lord Lisgar, Earl of Dufferin, Marquis of Lorne, Marquis of Landsdowne, Lord Stanley of Preston, Earl of Aberdeen, Earl of Minto, Earl Gray, the Duke of Connaught, Duke of Devonshire, Lord Byng of Vimy, Viscount Willingdon, Earl Bessborough.

Q. How many national birthdays has Canada had?

A. That on July 1, 1932, will be the sixty-fifth.

Q. How many provinces formed the first Dominion in 1867?

A. Four, viz. Nova Scotia, New Brunswick, Quebec and Ontario.

Q. How many are there now.

A. Nine, viz. besides the four named, Prince Edward Island, Manitoba, Saskatchewan, Alberta and British Columbia.

Q. What was the Charlottetown Conference?

A. It was a gathering of representatives of the Maritime Provinces with delegates from Quebec that met in Charlottetown in 1864.

Q. What was the Quebec Conference?

A. It was a conference of the five provinces of eastern Canada when the resolutions on which Confederation was based were passed.

Q. Who were the Fathers of Confederation?

A. The thirty-three delegates to the Quebec Conference of 1866.

LIBERAL LEADER TO BE ON AIR TO-NIGHT

T. D. Pattullo, British Columbia Liberal leader, will deal with matters of intense interest in the field of politics at the present time during the course of his half-hour address on the air this evening Mr. Pattullo, who left Victoria for Vancouver this afternoon on his annual northern trip, will broadcast from CNRV, Vancouver, from 8.30 to 9 o'clock this evening. The subject of his talk will be "Government."

DEMOCRATS FOR WET U.S.

(Continued from Page 1)

DELEGATES WEARY

The eyes of the Democrats were so tired of the yellow and white lights, their ears were so weary of hoots, yells, whistles, songs and shouted speeches coming roaring out of the amplifiers, their noses were so fatigued by the commingled odor of tobacco smoke, perfume and perspiration of 24,060 people, that when the vote consigning prohibition to the nether regions was announced shortly after midnight the just made one whoop and went home to bed.

From 7 o'clock yesterday evening until 1 a.m. to-day they had been looking, listening anon, standing up and bellowing and screaming for repeal, for Al Smith, "Sidewalks of New York," Governor Albert E. Ritchie, "Maryland, My Maryland." They even gave some applause to the saturnine "Alfalfa Bill" Murray of Oklahoma when he presented some proposals for inflation and protecting the mothers and children and preserving the hearthstones of United States homes as the bulwark of civilization.

A GOOD SHOW

It was a good show. It was vast, hot, dirty, noisy, unwieldly and as the chairman Senator Thomas J. Walsh said with one of the touches of irony enlivening a "right serious meeting" it was "comparatively orderly."

The Democrats are really serious. They think they have a good chance of winning in November, more particularly since they have obtained an unequivocal declaration on prohibition.

CHANGES SEEN

Sectional lines went to smash in the espousal of repeal yesterday evening, which led up to the convention vote at midnight, and if the votes accurately indicate the sentiment back home there have been some notable changes.

All of the southern states, including both the "solid south" area and the border commonwealths, voted against neutral resubmission and for repeal.

LIQUOR PLANK

The plank on prohibition repeal, which was the majority report of the resolutions committee, reads:

"We favor the repeal of the 18th Amendment.

"To effect such repeal, we demand that Congress immediately propose a constitutional amendment to purely representative conventions in the states called to act solely on that proposal.

"We urge the enactment of such measures by the several states as will actually promote temperance, effectively prevent a return of the saloon and bring the liquor traffic into the open under complete supervision and control by the states.

"We demand that the federal government effectively exercise its power to enable the states to effectually protect themselves against importation of intoxicating liquors in violation of their laws.

EARLY BEER SALES

"Pending repeal, we favor immediate modification of the Volstead Act to legalize the manufacture and sale of beer and other beverages of such alcoholic content as is permissable under the constitution and to provide therefrom a proper and needed revenue."

SWING OVER

One after another states reputed as bulwarks of dry sentiment in years past joined arms with the outspoken wet delegations from the industrial east.

Shouts of approval greeted the solid votes of ninety-four by New York and seventy-six by Pennsylvania advocating repeal, while cat-calls and hisses were the return the vote of twenty-two by Oklahoma on the submission side got.

Texas and South Carolina were two of the states that went solidly for the extreme plank.

FOR SUBMISSION

Senator Cordell Hull of Tennessee led the losing attempt to confine the prohibition plank to an advocacy of submitting a repeal amendment to the people. Contrasting with the tumult that Al Smith and Governor Albert C. Ritchie of Maryland inspired for their side, Senator Hull had difficulty holding the audience at all.

PLATFORM IS BRIEF

The Democratic platform as presented to the convention by its committee was conspicuous in a brevity never before attained.

Only the prohibition plank had received approval of the entire convention in the session which ran past midnight, the rest being sent over for adoption to-day.

EXPENDITURE REDUCTION

Besides prohibition repeal, the platform demands "drastic change in economic and governmental policies," and among other things advocates:

A $1,000,000,000 cut in federal expenditures, with the states making a "zealous effort to achieve a proportionate result," and a balanced budget.

A "competitive tariff for revenue," and repeal of presidential power to change rates.

Opposition to cancellation of the war debts. (Nothing was said about modification).

Unemployment and old age pension insurance under state laws, refinancing of farm mortgages at low interest rates, extension of farm co-operatives, control of crop surpluses and "every constitutional measure" to give the farmer "prices in excess of cost."

Maintenance of a sound currency and an international conference to consider the rehabilitation of silver.

Relief of depositors of suspended banks and prohibiting the use of their money for speculation "to the detriment of local credits."

Armament reduction, adherence to the World Court, with the pending reservations, and non-interference in the internal affairs of other nations.

An adequate army and navy, but one in times of peace which will not burden the people by expenditures.

Philippine independence and ultimate statehood for Porto Rico.

The 1,400-word platform condemns the Hawley-Smoot tariff, "improper and excessive" use of campaign funds, utterances of high public officials designed to influence stock prices, "extravagance" of the Farm Board, "usurpation" of power by the State Department in passing on foreign securities offered in the United States.

Convention Pauses

Chicago Stadium, June 30. — The Democratic National Convention leaders decided to recess at 6 o'clock until 9 o'clock to-night, when it was stated the nominating speeches would be finished.

Alfred E. Smith had been placed in nomination.

Balloting probably will be reached to-morrow.

Boy Broke Thigh In Fall From Tree

Special to The Times

Nanaimo, June 30.—Ralph Pushley, twelve-year-old son of Mr. and Mrs. William Pushley, was admitted to the local hospital yesterday suffering from a broken thigh sustained when he fell from a tree. He is resting comfortably to-day.

Sister Mary Peter of St. Ann's Convent, yesterday celebrated fifty years in the sisterhood of the church. She was the recipient of many gifts. Sister Mary Peter is a distinguished musician. She came to Victoria two years after receiving the veil, and has served in several cities of the province.

Big Demonstration For Roosevelt as Democrats Asked to Nominate Him

(Continued from Page 1)

Nominating Franklin D. Roosevelt as candidate for the presidency, John E. Mack told the convention the New Yorker filled the "crying need for a practical American with a clear perspective and a knowledge of the entire nation as our chief executive."

Mack said Governor Roosevelt "comes to this convention with the greatest number of states behind him in the history of the Democratic Party—the north, the east, the south and the west—the great central states of the midwest united."

He said Roosevelt had captured the "heretofore impregnable enemy stronghold of upstate New York."

A marked characteristic of the man he advocated for the presidency, Mack said, was his ability to get things done through knowing his subject.

"He has put into effect more savings and brought about such efficient administration that the credit of the state of New York is on a higher basis than that of the federal government," Mack asserted.

"He has first-hand information," Mack added, "of the demands and needs of every state in the Union, because he has been in every one of them."

"Our party presents to the country no claim for immediate relief from all our present ills," he said.

"We make no reiteration of the glowing but unfilled promises of our opposing candidates of four years ago, nor present assurance of recovery within twenty-four hours from the depression which exists, but we do promise an earnest, sincere and determined effort under the leadership of a man whose courage is unquestioned and whose word is as good as gold to so conduct our United States by policies as to bring a recovery from the ills accentuated and increased by Republican uncertainty and instability."

John N. Garner of Uvalde, Texas was nominated for the presidential candidacy with the assertion that he would take courageous, experienced and capable leadership to the White House. Senator Tom Connally, from Garner's home state, presented the name of the Speaker of the House of Representatives.

"Weak and wavering vacillation must give way to a leader with a sense of direction and determination to reach his destination," Connally said. "We want neither a superman nor a miracle man.

"In answer to that call, Texas presents to this convention a sound Democrat, a militant leader, a man of the people."

Connally attributed to Garner a instrumental group of national affairs and necessities evolved from his thirty years in the House.

ALL WORLD CAN OFFER IS HERE

(Continued from Page 1)

STRATEGIC POINT

The strategic position of Victoria as the apex of commerce on the Pacific was referred to by Mr. Davis, and he suggested that with the dockage facilities here it lent itself admirably to the creation of a free port. Although not aware of the movement at the time, Mr. Davis learned with pleasure that a concrete plan was at present being supported by the city and Chamber of Commerce with the object of establishing a free port here.

He suggested that a free port here, properly defined and controlled, would be a tremendous success, and would attract buyers from all over the world, and particularly from those countries bordering on the Pacific, representing half the population of the universe.

While up the Island Mr. Davis saw the great trees of the Cathedral Grove area, and deplored the great stretches of logged-off lands without any apparent attempt to reforestation.

"One moment you look up at a magnificent stand of timber and in a flash you strike an area that has been despoiled," he said. "There ought to be laws to prohibit the logging of timber within a specified distance on either side of the highways."

WHAT A RIVER

"What a river that is," said Mr. Davis in speaking of the Stamp River, where the fish are so prolific, and where such wonderful sport is offered to the fisherman.

"This Island is a veritable paradise for the sportsman."

He went fishing yesterday with Bob Sibsey in Saanich Inlet, and within three hours caught four salmon, one weighing twenty-three pounds.

After spending a few more days in Victoria Mr. and Mrs. Davis will leave for New York, where the intellectual adventurer will regard William T. Dewart before taking another glance at the world.

He proposes to go into Soviet Russia on his next self-imposed assignment.

Germany Balks On Big Bond Proposal

(Continued from Page 1)

Lausanne, Switzerland, June 30.—After an all-night sitting, the new special committee of the Lausanne conference appointed by the chief powers to draft an agreement on reparations, continued toiling through the day.

The reparations committee was formed with the intention of having the powers at Lausanne reach a substantial and concrete settlement on the purely reparations angle of the intergovernmental debt tangle.

A second committee formed yesterday evening will deal with economic and financial questions, forming a preparatory committee for the proposed world economic conference in London in October. The United States has signified its intention of attending that conference.

The reparations committee then will go to work to clean up reparations under chairmanship of Premier MacDonald. It is accepted Germany cannot pay. Even the idea of a resumption of annual reparations payments is dead. The main problem is to determine what final sum Germany shall earmark as her ultimate liability.

It is understood part of this "final sum" will comprise German's contribution to the general fund for economic restoration of Europe, and the remainder will be set aside pending new war debt agreements which it is hoped to negotiate with the United States at London.

ANNOUNCEMENTS

Absolutely the finest, Stevenson's Oriental Nut Brittle this week, only 30c per half pound. Listen in to Stevenson's Radio Players Monday, July 4, 8.30 p.m. ***

* * *

Dance—For a good time come to Amphion Hall, Saturday night. Evelyn Holt's orchestra. Admission 25c. ***

* * *

Sir Matthew Baillie Begbie Chapter I.O.D.E. will hold its annual garden party at the home of Mrs. R. W. Mayhew, 2551 Beach Drive, Tuesday, July 5, 3 to 6 p.m. A number of novel attractions has been arranged. Busses pass the door. ***

Ireland Defaults On Land Annuities

(Continued from Page 1)

fected by the threatened new British duties.

The Free State Government's reply, if any, to the declaration that British tariff action was pending was not known to-day and silence was maintained at the government buildings, though a number of private conferences were being held to-day between members of President de Valera's ministry.

The view is strongly held here that the British Government's action will compel President de Valera to test the feeling of the people of the Free State at another general election.

Hamilton, Ohio, June 30.—Nine persons were killed in the collision of a passenger and a freight car of the Cincinnati and Lake Erie Traction Company near Trenton, north of here, this morning.

It was a head-on collision, the northbound passenger car going through a switch at which it was to have waited for the southbound freight car to have passed, and the two traction cars then smashing as they sped through the country side about a mile and a half north of Trenton, between Hamilton and Middletown.

Connie Bennett, Screen Star, Supports Five Needy Families

Sweet charity now takes a huge slice of the salaries of movie stars. For instance, Al Jolson requires $2,000 a week to get by, while Miss Constance Bennett is supporting five families in need. Other stars are also functioning charitably. A feature story in the Saturday Magazine Section of the Victoria Daily Times will tell about them and their works.

Other features of the Saturday Magazine Section will include:

230,000,000 persons, or one-eighth of humanity, are now followers of the great religion given to the world by God through the medium of a poor camel driver.

With over one million members in forty countries, the Girl Guide movement celebrates its coming of age.

Connell, the Island Naturalist, explores from Garden City to Layritz along the windings of the Colquitz River.

A full page of illustrations of the smart new summer fashions.

Books of the day and comment.

Regular weekly illustrated page for the children.

And the four-page colored comic section.

McKINNON'S PRICE

CASH AND FREE DELIVERY

Jameson's Tea and Coffee, packed in Victoria. 1-lb. pkt.	35¢
3 lbs. for	$1.00
BUTTER—Alberta Creamery, 3 lbs.	53¢
BUTTER—Salt Spring, a lb.	25¢
Cooked Ham, sliced, a lb.	30¢
Cottage Roll, a lb.	13¢
Streaky Bacon, sliced, a lb.	25¢
Picnic Ham, a lb.	12¢
Shredded Wheat, a pkt.	10¢
King Oscar Sardines, 2 tins	27¢
Heinz Sour Mixed Pickles, pkt	20¢

BRING YOUR COUPONS HERE!
Palmolive Soap, 3 for ..... 15¢ With Coupon
Princess Soap Flakes, pkt. ..... 13¢ With Coupon

FLOUR—Five Roses or Royal Household, 49-lb. sacks	$1.33
Weston's Fancy Biscuits, dainty fare, a pkt.	35¢
B.C. Sugar, 20 lbs. $1.05; 100 lbs.	$5.00

1607 Douglas Street Phone G 3641

"We Cover the Island" "All Our Routes Are Scenic"

VANCOUVER ISLAND COACH LINES LTD.

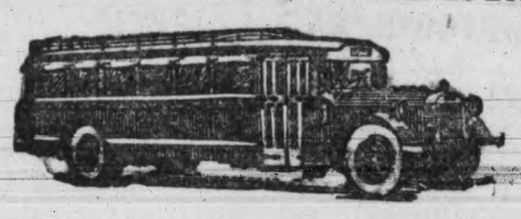

INQUIRE FOR SPECIAL COACH RATES

COMING EVENTS

BIG SPECIAL EXCURSION SUNDAY, JULY 3 TO WHIFFEN SPIT

At the entrance to Sooke Harbor. Bathing, hiking, etc. Special Coaches leave Depot at 10 a.m. Return, 7.30 p.m. Lunch and tea may be obtained at Sooke Harbor House, or passengers may provide their own. Return fare: Adults, 75¢; Children, 50¢.

N.P.A.A.O. REGATTA, ELK LAKE, JULY 1 AND 2

Special Coaches leave Depot at 1.15 p.m., 1.45 p.m. and 3 p.m. Returning, leave Elk Lake at 4.25 p.m., 5.30 p.m. and 6.25 p.m.

SAANICH CONSERVATIVE ANNUAL PICNIC MT. DOUGLAS PARK, JULY 1

Special Coaches leave Depot at 10.15 a.m., 1 p.m., 1.30 p.m. and 3 p.m. Returning, leave Mt. Douglas at 5.30 p.m., 6.15 p.m. and 8 p.m. Return fares: Adults, 50¢; Children, 25¢.

DAY EXCURSION THROUGH GULF ISLANDS WEDNESDAY, JULY 6

Combination land and sea trip. Special Coaches from Depot, 9 a.m. Return fares: Adults, $1.50; Children, $1.00.

AIR PAGEANT, GORDON HEAD, MONDAY, JULY 4

All Gordon Head Coaches pass flying field. Special Coaches leave Depot at 6.15 p.m. and 6.45 p.m. Returning after completion of events. Return fares: Adults, 25¢; Children, 15¢.

DANCE, LANGFORD LAKE, SATURDAY, JULY 2

Special Coaches leave Depot, 8.45 p.m. Inclusive charge, admission and transportation, 50¢.

Nanaimo Yacht Club Regatta, July 1 and 2

Sidney Sports Day, July 1

HOLIDAY SCHEDULES

Dominion Day, July 1

REGULAR SERVICE on Nanaimo, Sidney, Deep Cove, Salt Spring Island, Shawnigan Lake, Cordova Bay and all up-Island points.

SUNDAY SERVICE on West Saanich, Langford Lake, Cadboro Bay, Gorge and Gordon Head. Note—Additional car on Gordon Head at 11 p.m.

HOLIDAY SERVICE on Burnside, Lake Hill, Douglas-Agnes and Douglas-Ralph.

NO SERVICE on Old West Road and Jordan River.

Depot, Broughton St. at Broad

Phone E 1177 Phone E 1178

Did You Ever See Such Big Bargains?

That's What They Are Saying at

Munday's Big Midsummer Sale

Over 2,000 pairs of the season's Smartest Shoes at Startling Reductions

$2.95 $3.95 $4.95 $5.95

New Sandals, New Ghillies, Ties, Pumps and Straps in the season's most popular colors and leathers.

We urge you to attend this Sale of quality Shoes early.

MUNDAY'S

Better Fitting Shoes

SAYWARD BLDG. 1203 DOUGLAS STREET

Pantorium DYE WORKS of Canada Limited Fort and Quadra Phone E 7155

Men's Three-piece Suits, Dry Cleaned and Pressed, $1.00

NO REDUCTION IN QUALITY WITH LOWER PRICED

Dentistry

Only the price is less . . . the highest standard of workmanship and materials is maintained.

Come in and let us give you an estimate on your dental work. You will be amazed at the new low cost.

Dr. Gordon Ledingham
Dr. E. S. Tait

E 1815 707 Yates St. Open Evenings

GRANTHAM'S LIME CORDIAL—Lemon and Orange Juice. Makes a tasty drink ..... Bottle 23¢

PIGGLY WIGGLY

CELANESE SPORTS DRESSES, pastel shades and white $3.95
THE PLUME SHOP
747 YATES STREET PHONE E MPIRE 5621

Go NORTH THIS SUMMER

ENJOY four and one-half perfect days on a luxurious "Princess" liner, cruising sheltered seas on the inside passage to Prince Rupert and return, for as little as $42.50.

You'll visit interesting fishing and industrial towns, picturesque Indian villages. You'll see 600 miles of magnificent scenery . . . the "Norway of North America."

Ships leave Vancouver twice weekly. Ask for literature and full particulars from any Canadian Pacific agent.

CANADIAN PACIFIC

AUSTRALIA TO REPAY DEBTS

Federal and State Premiers Agree on Course to Follow

Canadian Press

Canberra, Australia, June 30.—All premiers of Australia, Commonwealth and state alike, joined unanimously at the premiers' conference to-day and passed a resolution affirming their adherence to the premiers' plan for the restoration of balanced budgets.

The only possible opponent of the orthodox financial policy was Corgan Smith, leader of the victorious Labor party in the recent Queensland election, and Mr. Smith to-day dashed the hopes of extremists by concurring wholeheartedly with the remainder of the premiers.

The premiers agreed to meet all interest payments as they come due and progressively reduce the budget deficits.

DUNCAN NOTES

Duncan, June 30. — Ivy Rebekah Lodge held a "guest tea" in the I.O.O.F. Hall on Tuesday afternoon. Tea hostesses were Mrs. J. Seeley, Mrs. Halpenny, Mrs. Spears, Mrs. Potts, Mrs. W. L. Henderson and Mrs. H. Evans. An enjoyable programme, announced by the general convener, Mrs. Seeley, consisted of vocal solos by Phyllis Colk, piano solos by Muriel Evans, songs by Gordon Spears and Francis Potts, and duet by these two boys, accompanied by Miss Graham; recitations by Mrs. Mottishaw and two graceful toe dances by Melba and Lois Anderson.

The first prize for the best decorated tea table was awarded to Mrs. Halpenny and Mrs. Spears; second prize to Mrs. Potts. The prize for the lucky chair was won by Mrs. T. Peile.

BOY SCOUT NEWS

The Third Victoria (St. Barnabas) Troop will not hold a troop meeting to-morrow. The next meeting will be held July 8, when a full turn out is expected by the scoutmaster. Particulars regarding the coming camp will be given, and a photograph of the troop will be taken.

JUST LOOK AT THE *difference* THEN CHOOSE

CHOOSE the tube that inflates evenly, without kinking—the tube of uniform thickness because of uniform stretching—the tube with longer life because the rubber on the outer circumference is not inflated to an abnormal tension—the tube that is "Circle Built"—the Gutta Percha Inner Tube.

In addition to the advantage to you of being "Circle Built," Gutta Percha Resisto Inner Tubes are made of heat-resisting black rubber, the only rubber that will successfully withstand high running temperatures. Gutta Percha Roadcraft Tubes are made of the highest quality red rubber.

It costs no more to have the best—buy Gutta Percha "Circle Built" Inner Tubes.

GUTTA PERCHA & RUBBER, LIMITED, TORONTO
Branches from Coast to Coast

GUTTA PERCHA INNER TUBES
Circle Built

Made by the Largest All-Canadian Rubber Company—Founded in 1883

Deighton's Tire Shop, 752 Caledonia Ave.
Douglas Tire Shop, 1703 Blanshard Street
Shepherd & McQuade, 2217 Douglas St.
Monty Porter's Garage, 724 Johnson St.
Davis Motor Co., 845 Yates St.
James Bay Garage, 515 St. John St.
Jerry Higgins' Service, 800 Yates Street
Quadra Service Station, Quadra and Finlayson
Fairfield Garage, 1300 Fairfield Road
DUNCAN—E. P. Phillip
DUNCAN—E. P. Phillip
PORT ALBERNI—Geo. C. Shead Limited

SUBWAY PLAN IS VOTED DOWN

Calgary Voters By 4,093 to 1,918 Decline to Spend $235,000

Canadian Press

Calgary, June 30.—Citizens of Calgary yesterday rejected the Fourth Street subway proposal more forcefully than in 1914, and on a larger vote. In fact, the vote constituted a record for money by-laws in the history of the city.

The by-law for $235,000 was defeated by a vote of 4,093 against it, to 1,918 for it. Rejected ballots totaled 121. A two-thirds majority was required for passage.

Only one of thirty polls recorded a majority "for" vote—Holy Angels School, Twentieth Avenue and Fifth Street west—122 for; 117 against; three rejected.

No line of demarcation between east and west appeared in the returns. All sections of the city voted strongly against the measure.

ECONOMY PLAN FOR ORANGE SENTINEL

Canadian Press

Montreal, June 30.—Considerable discussion as to the fate of The Orange Sentinel, official organ of the Orange order, which was taken over by the grand lodge last year, took place at the concluding session of the grand Orange lodge convention here yesterday.

At last year's convention opposition developed to the lodge taking over the paper and yesterday it was urged by some speakers that it be sold outright or divorced from grand lodge control.

It was decided to practice the utmost economy in the paper's affairs, but to continue control in the grand lodge for another year, with the personnel and executive of the paper remaining unchanged.

The final session yesterday evening saw the election of officers as follows: Grand master, Hon. T. A. Kidd, Speaker of the Ontario Legislative Assembly; deputy grand master, J. Starr Talt, St. John, N.B.; grand chaplain, Rev. A. E. Smart, Ontario East; grand secretary, Loftus H. Reid, Toronto; grand treasurer, R. Hardy Small, Toronto; grand marshall, R. M. Lavery, Palgrave.

Judge E. H. McLean, Picton, Ont., past grand master of Ontario East, was created honorary past grand master. This honor had only once previously been conferred during the 102 years existence of the grand lodge, when the late W. H. G. Armstrong of Saskatoon received it in 1925.

TICKET RACKET AT U.S. CONVENTION

Associated Press

Chicago, June 30.—A special police detail was rushed to the Chicago Stadium yesterday evening when a milling crowd of ticketholders, estimated to number 10,000 persons, demanded admittance to the Democratic National Convention, after the fire marshal had ordered the already packed hall closed.

Many of those in the crowd were holding $40 tickets.

Police, after a preliminary investigation, stated thousands of "courtesy cards," counterfeits of those issued by Mayor Anton J. Cermak, had been "hawked" by street pedlars and purchasers of these had obtained admission to the Stadium, monopolizing seats reserved for owners of the genuine tickets.

It was said an effort to oust the "courtesy card" holders would be made, but little progress was made during the evening session.

MANY ALASKANS IN GOLD RUSH

Associated Press

Cordova, Alaska, June 30—Airplane pilots who flew over Goat Mountain, scene of a great low-grade gold ore discovery, to-day reported the "mountain swarming with men" who were staking out claims.

Scores of men unable to buy transportation are walking out the Copper River railroad tracks in an attempt to reach the mountain and stake out claims. Many of them have nothing but a pick and shovel, hoping the mountain will provide food as well as gold.

GOLD STRIKE IN ONTARIO

Fort William, Ont., June 30—A promising gold strike has been made three miles north of Schreiber, according to prospectors who have staked claims there. The vein is a narrow one, averaging only about fourteen inches in width, but is said to carry high values in gold.

"BUILD B.C. PAYROLLS"

Vacuum Protects, Improves

Vacuum adds protection. The natural flavor, now retained, reaches the table in its perfection and the whole milk is made better, a valued, distinct advance. Now try Pacific Milk.

Pacific Milk
"100 % B.C. Owned and Controlled"
Plant at Abbotsford

ADVERTISING MEN GATHER

Executives of Pacific Coast to Attend Convention in Vancouver Next Week

One of the most important events on the calendar for Pacific Coast business executives is that of the Pacific Advertising Clubs Association convention which will meet in Vancouver, from July 5 to 8.

This year's gathering marks the twenty-ninth annual meeting of the P.A.C.A. and the first time advertising and sales leaders will convene on Canadian soil.

DON FRANCISCO

Among those who plan to go to Vancouver from here to attend the convention are: B. C. Nicholas, who will be one of the principal speakers at the general sessions; George I. Warren, of the Victoria Chamber of Commerce and Publicity Bureau; J. S. Atkins, advertising manager, David Spencer Ltd., Alex. Stewart, advertising manager, Victoria Daily Colonist; W. A. Patterson, advertising manager, Victoria Daily Times; A. F. Woollard, advertising manager, Hudson's Bay Company; S. J. Halls, manager, light and power department, B.C. Electric Railway Company, Ltd., and T. R. Myers, publicity manager, B. C. Electric Railway Company Ltd.

IMPORTANT MEETING

The importance of this convention is growing year by year as distribution problems become more and more complex. The meeting in Vancouver is attracting the most interested attention of marketing executives and it is expected that many practical and valuable ideas and plans will result from this pooling of the best marketing brains of two great trading countries.

The advertising and sales bureau of the Vancouver Board of Trade who will act as host to the association, have planned an unusually fine programme of business and pleasure for convention delegates.

Prominent speakers from Canadian and U.S. business and public life as well as leaders of industry are on the programme for the educational sessions. In between times, civic luncheons and outdoor activities will occupy the attention of the delegates who will arrive from all parts of the Pacific Coast.

PROMINENT SPEAKER

Don Francisco, vice-president and Pacific Coast manager for Lord & Thomas and Logan advertising agency with headquarters in Los Angeles, will be among the chief speakers. His subject will be: "The Relation of the Advertising Agency to the Graphic Art."

Mr. Francisco has seen service as fruit inspector in the Chicago office of the California Fruit Growers' Exchange. Later he organized the dealer service department of the exchange and became its first manager. In 1921 he accepted the appointment as co-manager of the Los Angeles office of Lord & Thomas and Logan, one of the country's largest and oldest advertising agencies and later was made vice-president of this organization and general manager for the Pacific Coast.

CIVIL SERVICE CUT ANNOUNCED

Canadian Press

Ottawa, June 30.—"Believing it to be expedient to obtain a more effective control of the cost of personnel of the public service," the government has passed an order-in-council declaring that all permanent positions in the civil service vacant on July 30, 1932, shall be abolished and removed from the establishment of the various departments.

The order-in-council provides there shall be no increase in remuneration of any employee before March 31, 1933.

Tourist Finds His Troubles Growing

Canadian Press

London, Ont., June 30—Beset with regulations restricting his liberty, D. A. Loomis of Beverly Shore, Ind., a suburb of Chicago, is wondering when he will again be free to travel as he pleases.

In Ontario on a six-months' tourist bond, Mr. Loomis rented a house here recently. He posted a bond with customs authorities in Windsor, Ont., and his automobile is legally in Canada until August 22. However, he was checked on the highway near here because his car bore an Indiana license known to be in Ontario for more than thirty days, the customary tourist limit.

"My Indiana license is disputed. I cannot buy an Ontario license, and I am told I will be arrested if I try to drive from London to the border," he reflected sadly.

TEXTILE CONFERENCE

Toronto, June 30—Reports that Canadian wool manufacturers had refused or were unwilling to meet woolen trade men of Great Britain were untrue, Henry Barrett, president of the Canadian Woolen and Knit Goods Manufacturing Association, yesterday told a meeting of wool executive here.

CHILEAN ASSEMBLY

Santiago, Chile, June 30—The Socialist Provisional Government led by Carlos Davila took its first definite step toward constitutionality yesterday when it was announced a constitutional assembly would be called to meet the first Sunday in October.

ESTABLISHED 1901

Angus Campbell & Co. Ltd.

1008-10 GOVERNMENT STREET

OUR GREAT JULY CLEARANCE SALE

Commences Saturday July 2

Every Section of This Store Will Offer Its Share of Unusual Clearance Sale Bargains Here – July 2 and Following Days

BUY IN JULY FOR THRIFT!

Clearance Bargains in the Mantle Section

3 groups of Women's new Spring Coats, smartly styled and well tailored. Greatly reduced to clear at
$6.95 $9.95 $12.95

Another group of Women's Coats. Formerly priced up to $22.50. Sale price $15.95

And still another group of Coats in the more dressy type style. Formerly priced up to $27.50. Sale price $19.50

25 only, smart Tailored Polo Coats, in sand shade only. Sale price $15.95

Women's Cloth Suits to be cleared at greatly reduced prices.

Another group of Afternoon Dresses in many smart styles and colors, formerly priced up to $32.50. Sale price $19.50

Women's Knitted Wool Suits, two and three-piece styles, greatly reduced to clear at
$5.95 $7.95 $12.95 $16.95

4 groups of Women's Dresses in silk, wool and voile, reduced to clear at
$3.95 $5.00 $7.50 $9.95

2 groups of Women's Silk Dresses, in the new spring styles, some with jackets. All good colors. Sale price ..... $12.95 and $14.95

Women's better-grade Silk Dresses, all good styles, formerly priced up to $39.00. Sale price $25.00

Clearance Bargains in the Hosiery Section

500 pairs of Holeproof Dull Chiffon Hose, regular $1.50 quality; silk from top to toe, cradle foot and narrow French heels; all sizes; all new shades. Regular $1.50. Sale price 98c

500 pairs of medium service-weight Silk Hose, with narrow French heels, cradle foot and lisle welt. Sale price, per pair 79c

350 pairs of Holeproof light service-weight Silk Hose, regular $1.25. Narrow French heels, cradle foot; all new shades. Sale price, per pair 89c

150 pairs of extra fine quality Chiffon Lisle Hose, full fashioned, with fancy lace clock. Sizes 8½ to 10. Regular $1.75. Sale price, per pair $1.39

Clearing odd lines and broken sizes of Children's Ankle Socks; all good shades. Regular values up to 60c. To clear ..... 3 pairs for $1.00

500 pairs of Kayser Dull Chiffon Hose, silk from top to toe; cradle foot and Slendo heel; all new shades. Sizes 8½ to 10. Per pair $1.00

Clearing odd lines and broken sizes of Women's Full-fashioned Silk Hose, regular 79c and 89c per pair. Sale price 59c

Clearance Bargains in Corsets and Lingerie

6 only, "Sensation Plus" Corselettes, made of supple-spun Lastex, the new two-way stretch material. Regular $13.50. Sale price $9.95

2 dozen Corsets, Girdles and Corselettes, in Francette, Lady Mac, Gossard and Nemo-flex makes. Good range of sizes. Regular $9.50 to $14.50. Sale price $6.95

18 only, Girdles, Corsets and Corselettes, all our regular makes; broken sizes. Regular $5.00 to $7.50. Sale price $3.95

2 dozen Corselettes and Non-lacing Girdles, regular $2.50 to $3.75. Sale price $1.95

A special range of Corselettes, well boned and made with inner belt. Sizes 34 to 40. Regular $2.50. Sale price $1.75

Imported French Nightgowns of fine silk crepe de Chine, hand made and hand embroidered, regular to $15.00. Sale price $6.95

Women's smart One-piece Pyjamas of run-resist rayon, lace trimmed, regular $4.95. Sale price $3.29

3 dozen Imported Mull Nightgowns, prettily embroidered; pastel shades, regular $3.25 and $3.50. Sale price $2.29

Odd lines of Silk Panties and Brassiere Sets, Costume Slips and Beach Pyjamas, regular up to $2.75. Sale price $1.29

Odd lines of Girls' Rayon Silk Pyjamas and Cotton Beach Pyjamas, regular to $1.75. Sale price 95c

Clearance Bargains in the Underwear Section

Clearing odd lines of Women's Rayon Silk Vests; all colors and sizes; values to $1.00. Sale price 2 for $1.00

Clearing odd lines of Women's Rayon Silk Bloomers, priced regular up to $1.95. Sale price, per pair 69c

Women's fine quality Lisle Combinations, with opera top and knee length, regular up to $1.75. Sale price, per suit 89c

Odd lines of Children's Rayon Silk Combinations, sizes 24, 26 and 28. Regular to $1.95. Sale price 79c

Women's Silk-striped Lisle Bloomers; all colors; small, medium and large sizes; regular 65c. Sale price ..... 3 pairs for $1.00

Odd lines of Women's Rayon Silk Bloomers, Panties and Bobettes, regular up to $2.25. Sale price 95c

Women's Lisle Vests, short and long sleeves, plain and button front; values to 75c. Sale price ..... 3 for $1.00

Children's Lisle Vests and Bloomers, in white only; all sizes. Regular 35c. Sale price 19c

Clearance Bargains in the Glove Section

200 pairs of Women's Novelty Silk Gloves, all good shades and sizes, regular up to $1.75. Sale price, per pair 79c

Clearing odd lines and broken sizes of Women's Chamois, Glace and Suede Gloves, regular up to $3.75. Sale price $1.29

Clearing odd lines and small sizes only of Women's Fabric Gloves, regular $1.00 per pair. Sale price, per pair 49c

Women's Regulation Black Silk Gloves, two-dome style, in size 5½ only, regular up to $1.50 pair. Sale price 10c

Women's smart Chamoisette and Leatherette Gloves, regulation and gauntlet styles, regular up to $1.50 per pair. Sale price 95c

Women's high-grade Washable French Suede Gloves, broken sizes but all good shades, regular $4.25. Sale price, per pair $2.25

Clearance Bargains in the Children's Section

Girls' Navy Blue Serge Reefers, beautifully tailored and well lined, regular up to $9.75. Sale price ..... $2.95 and $4.95

7 only, Girls' Raincoats, for ages 6 to 12 years, regular $6.25. Sale price $1.95

Our entire stock of Girls' Coats, in plain cloths and tweed effects, for ages 4 to 12 years, at greatly reduced prices.

Girls' smart Cotton Pantie Dresses, sizes 2 to 10 years, regular $1.00. Sale price 79c

Odd lines of Girls' Dresses, 15 only, for sizes 8 to 12 years, regular to $4.90. Sale price $1.95

Children's smart Wool Pullovers and Cardigans, all sizes and colors. Sale prices,
$1.29 $1.95 $2.95

Sample Beret Tams, to clear at 29c

Miscellaneous Clearance Sale Bargains

5 dozen new style Leather Handbags, in black, brown, green and sand. Sale price 95c

36 Wool Pullovers and Cardigan Sweaters, all good shades, regular $3.95. Sale price $2.95

19 only, Wool Pullovers, in brown, green and red, regular up to $7.95. Sale price $4.95

5 only, Silk Dressing Gowns, black and colors, regular $9.50 to $21.00. To clear at ..... HALF PRICE

21 only, Sleeveless Wool Jersey Blouses, all good shades; regular $1.95. Sale price $1.19

20 only, Nurses' Uniforms, sizes 32 to 40, regular $5.25. Sale price $2.29

25 only, Nurses' Uniforms, of fine white poplin, sizes 32 to 40; regular $3.95. Sale price $2.29

17 only, Knitted Wool Fabric Jacket Frocks, sizes 16 to 20; also Dresses, in sizes 16 to 40. Regular 9.75. Sale Price $4.95

20 smart House Dresses, to clear at $1.00

17 only, Sleeveless Cotton Dresses, all good shades. Sizes 16 to 38. Regular $2.95. Sale price $1.95

100 Novelty Silk Scarfs, regular to $1.69. Sale price 98c

10 dozen Novelty Silk Scarfs, new designs, regular to $1.95. Sale price $1.39

Odd lines of Fancy Lace Neckwear, to clear at ..... 50c and 3 for $1.00

18 only, long-sleeved Jersey Blouses, in brown, fawn and navy; regular $2.95. Sale price $1.95

ALL DARK STRAW HATS "HALF PRICE"

Victoria Daily Times

THURSDAY, JUNE 30, 1932

Published Every Afternoon Except Sunday by
TIMES PRINTING AND PUBLISHING COMPANY LIMITED
Offices Corner Broad and Fort Streets

Business Office (Advertising) ..... Phone E mpire 4123
Circulation ..... Phone E mpire 7523
News Editor and Reporters ..... E mpire 7171

SUBSCRIPTION RATES

City Delivery ..... $1 per month
By mail (exclusive of city)—Canada, Great Britain and United States ..... $6 per annum
To France, Belgium, etc. ..... $1 per month

1867 TO 1932

FRANK YEIGH, THE ABLE AUTHOR of "Five Thousand Facts About Canada," reminds us in a Dominion Day review that we must span, in imagination, the sixty-five years between Confederation and to-day to realize the remarkable expansion of this relatively new nation. Temporary recessions and slumps relapse into unimportance when the curves of the entire period are traced, showing an ever-upward tendency in practically every department of our national life.

Looking backward from the watch tower of time there are many striking illustrations of a forward movement. Wealth per capita has increased to more than $3,000. The total trade of the country has increased fifteen-fold and the per capita trade from $40 to $175. Population has trebled. The gross agricultural wealth has more than quadrupled, area under cultivation a six-fold increase, wheat product over twenty-five-fold and agricultural exports thirty-fold.

Dairying jumped in production to $273,000,000. Livestock in numbers more than doubled and their value trebled. Mining production scaled up nearly thirty-fold since 1886. Manufacturing production gross nearly twenty-fold. Forest production twenty-five-fold. Farms under cultivation increased seven-fold, from 100,000 to 700,000. Field crops value rose seven-fold, despite current low prices, and equally so in value.

The same marked results are evidenced in other departments. Bank deposits jumped from $33,000,000 to $2,000,000,000 and capital from $30,000,000 to $125,000,000. Life insurance reveals a dramatic increase from $35,000,000 to $6,500,000,000; and fire insurance almost as great. There were no telephones in 1867, there are 1,400,000 now. There were no autos then, there are 1,200,000 now. There were no elevators then, there are 5,000 now. Telegraph wire mileage has increased from 7,600 to 350,000. There were no wireless or radio then, no aviation service, no electrical development with a turbine installation to-day of over 6,000,000 horsepower. So the comparison might continue through the whole gamut of national development.

The backward look suggests a forward one. If there has been this ratio of increase during the Confederation span thus far reached, what does the future hold? Much and more by the law of averages. Some larger undertakings are on the programme, notably the St. Lawrence waterway that seems to be essential to future expansion. Not only are new mining areas being discovered but new methods are being tested. The adaptation of electricity to an ever-increasing extent foreshadows progress in this department. Scientific research is proceeding apace in government and industrial laboratories. New industries are turning out new manufactures. New medical marvels are being reported. Nitrogen may yet be taken from the air. Oil may yet be extracted from coal and piped anywhere. Radium deposits are reported. New alloys are being tested, especially in the nickel field. And new regions of our far-flung territory are being conquered by land and sea and air. One ventures—and who dares predict—what the coming Confederation years hold. As the Prince of Wales said: "The possibilities of Canada are a reef of precious metal so vast in extent that no living man can chart it; so rich that no man can value it; the deeper you go the more astonished you become."

Canada has exercised an ever-growing influence as a member of the British Commonwealth of Nations. Self-governing powers have been gradually achieved, culminating in the recent Statute of Westminster. Her signature on the Treaty of Versailles marked a new milestone in her national life. Wide commercial treaty powers are hers; her diplomatic representatives are in four of the world's centres—a far removal from the Downing Street days of '70. And now an Imperial Conference, meeting in Ottawa, will be an event of marked significance apart altogether from the possibilities for trade and commerce associated with it. It is impossible to review this record and remain pessimistic, notwithstanding the unfavorable conditions of the moment; it is impossible to escape the conclusion that this young Dominion of all the countries of the world is the most favorably equipped for a quick reaction to a turn of the economic tide and that provided she remain true to her record she has the best assurance for a great future.

ANOTHER TARIFF WAR?

THE IRISH FREE STATE GOVERNment has decided that it will not pay to the British government the half-yearly instalment on account of land annuities which falls due this coming midnight. Rt. Hon. J. H. Thomas announced in the House of Commons at Westminster this afternoon that next Monday he will introduce a bill entitled the "Irish Free State Special Duty Act."

This, in brief, is the opening chapter of another tariff war to be added to the general free-for-all which is crippling the business of the whole world. We get a good idea of what it will mean for the Irish Free State, and for Great Britain as well, from a study of the trade figures. Out of a total of $222,000,000 worth of goods exported from the Free State in 1930, in which there was a drop of $40,000,000 last year, $180,500,000 worth were sold to Great Britain. Britain's sales to the Free State in the same period amounted to nearly $200,000,000—a favorable balance of $20,000,000. This is to say that of a total impott and export trade which the Free State does with the rest of the world amounting to approximately $500,000,000, on the basis of the 1930 figures, nearly $390,000,000 worth is done between it and Great Britain.

While the details of the bill which Mr. Thomas proposes to introduce next Monday have not been made public, no secret is made of the fact that it will take the form of a retaliatory tariff measure designed to collect approximately the amount of the annuities. As the prospect of this action is sinking in at Dublin, it is being suggested that Mr. de Valera may test the feeling of the Free State at another election.

Southern Ireland's exports to Great Britain are almost wholly composed of foodstuffs, while Britain's sales to the Free State are mainly manufactured products. It is a profitable business for both of them, and it is difficult to see from this distance how Mr. de Valera thinks he will profit by jeopardizing an export business worth $180,500,000 by refusing to abide by an agreement which obliges his country to pay out $15,000,000 a year. Nor can Great Britain afford to lose even a minor part of her export market. But she can afford to lose her sales to the Free State better than the Free State can afford to lose her sales to Britain.

LEARN TO SWIM

THE TRAGIC STORY OF HOW THREE young Vancouver children lost their lives while bathing in English Bay recently is another arresting reminder of the necessity of children being taught to swim.

Hundreds of boys and girls in Victoria have availed themselves of The Times "learn-to-swim campaign" which has been conducted for three seasons, and they will be able to take care of themselves in case of emergencies of this sort.

Not only is it advisable for our youth and the older people to learn to swim in order that they will not be dependent upon others at a pinch, but swimming in itself is a most healthful exercise.

THE VALUE OF PUBLICITY

ACCORDING TO A SURVEY MADE BY the American Newspaper Publishers' Association, newspaper advertising is helping many companies to weather their troubles and increasing the business of others to new high records. We are told that twenty-five companies which maintained or increased advertising space in 1931 showed a drop of only seven per cent in net income as compared with the preceding year, while an equal number of concerns that reduced their appropriations suffered a seventy-three per cent drop in net earnings.

The report also says that through their ability to concentrate on profitable markets and enable companies to realize immediate sales, newspapers "have not only retained, but increased their prestige as the leading national advertising medium." We read further:

One automobile concern, increasing its newspaper budget thirty-three per cent, boosted its net earnings forty per cent in 1931. Another manufacturer, in the highly competitive electric refrigerator market, spent $200,000 last year in newspaper space, and dollar sales for the year were 460 per cent of sales in 1930.

Out of four tobacco manufacturers who increased newspaper advertising in 1931, three showed an increase in earnings and one a slight decline, while four companies in the same line who decreased their aggregate investment in newspaper advertising showed a forty-five per cent decline in combined net earnings.

What goes for business organizations, of course, goes for communities. Victoria is getting a growing quota of tourists every year because it advertises its attractions. Were it to discontinue this form of publicity, our merchants, hotels and restaurants quickly would notice the difference.

WHAT OTHER PAPERS SAY

IT IS ENGLAND'S WAY
The Vancouver Province

During the last twelve years more than 33,000,000 Canadian trees have been planted in Great Britain, most of them coming from British Columbia.

MONOPOLIES AND TRUSTS
The Toronto Telegram

There is a vast difference between a monopoly operated for the benefit of all the people and a combine designed to exploit the people. The Hydro is the people's own property, rendering a useful service at a minimum cost. If it were not for this great public ownership enterprise the citizens of Toronto, and the public generally throughout the Province of Ontario, would be paying at least five times what they are paying now for their electric energy.

THREE GREAT HORSES
The New York Herald-Tribune

While New Zealand is credited with giving the turf world an extraordinary performer in Phar Lap, it is doubtful whether that ill-fated gelding is held in higher esteem in the Antipodes than Gloaming, another star of the first magnitude, who recently died at the age of sixteen. What Phar Lap would have accomplished had he lived can only be conjectured, but the records are eloquent in the case of Gloaming, who raced until his ninth year, winning fifty-seven of sixty-nine starts for a total of $215,500.

BRITAIN'S TARIFF
The Boston Christian Science Monitor

Britain has become a protectionist country, and is not likely to change again in a hurry. But the position may easily be misunderstood. An overwhelming majority of the country and even a majority of the now ascendant Conservative Party, is in a certain sense still "free trade" in its sympathies. That is to say, if the countries with which they trade were willing to abolish tariffs, they would be delighted to reciprocate.

TO JERUSALEM BY AIR
The London Bulletin

Another port of call has just been added, experimentally, to the chain of air-stations along the 14,000 miles of Imperial Airways routes. This is a Ramleh, in Palestine, where permission has been granted to Imperial Airways by the Royal Air Force to use the R.A.F. aerodrome for a period of six months, during which regular calls will be made at Ramleh by the airliners operating on the Empire airmail sections between Cairo and Galilee.

Ramleh is conveniently situated at the railway junction between Jaffa and Jerusalem, railway connections being available to both cities and to Haifa.

The existence of these new facilities mean that Jerusalem—that "Holy City" supreme in the world's reverence—is now connected by airway not only with Britain but also with Africa, from Cairo to the Cape, and with Irak, Persia and India.

It is hoped that the advantages of air transport will be demonstrated so clearly during this experimental use of Ramleh that steps may be taken to establish a permanent civil airport to serve Jaffa and Jerusalem.

A THOUGHT

Not greedy of filthy lucre.—I Timothy iii 3.
Lack of desire is the greatest riches.—Seneca.

KIRK'S
Wellington Coal
"Does Last Longer"
G 3241

CRISIS HITS YOUTH MOST

Young School Graduates Find No Work and Are Doing Some Thinking on Their Own

Prof. W. A. Carrothers Warns Theologians Present System Needs Changing

"The burden of the present retrograde economic movement must lie on youth. Do you realize that there have already been graduated three classes of high school students whom the world, or rather our economic system, does not want," said Professor W. A. Carrothers of the University of British Columbia, in an address before the Pacific Coast Theological Conference in the Metropolitan Church yesterday evening. The subject was "Our Economic Future."

"These young people are filled with hope and ambition but when they get out into the world they find nothing to do. We, and the churches, too, sent the last generation of youth to a war which had purely economic causes, and again we are threatened with war through economic maladjustments.

"We, even on this North American continent, are developing a lost generation, comprised of youths similar to those German young people who now expect no salvation from a continuance of Hindenburg rule and are trying to decide which is the better way out—Fascism or Communism. What to do with the youth and what the youth plan to do constitutes the great challenge to the Christian church. Will youth follow the path of Russian materialism or build a new economic structure with the teaching of Jesus Christ as the foundation?"

AFFECTING MORALS

The present crisis was affecting people not only economically but morally and ethically, said Professor Carrothers at the commencement of his address. Judging by a conference of northwestern state university undergraduates from which he had just returned, youth was facing up squarely to the implications of the present economic problem, but only a bold prophet would attempt a forecast of even the immediate future.

One thing was certain, the speaker thought, that was that the economic future would be unlike the economic past or economic present. In a world of automobiles, radios, telephones, airplanes, the basic realities of life had been ignored. The prime purpose of an economic system, to see people got the necessities of life, had been overlooked, and now a stocktaking was at hand the fact emerged that the economic system was not producing food, clothing and shelter for many people.

Three significant features of capitalism were: Private ownership and operations of the means of production; the motive of private profit, and the market price as a factor controlling production. The large corporations had made a mock of the first, paid employees of the second and price control of the third.

NOT CAPITALISM

"We still use the word capitalism," Dr. Carrothers emphasized, "but we are not living under a system of capitalism but under a mongrel system of economic anarchy. This state of affairs cannot continue. Humanity is on the move now, but in what direction? At present we are drifting."

The watchword economy which the speaker said was often used by those who wanted remedy had two uses. There was the economy, at present little known, of the efficient use of public funds by the government, and there was the economy of curtailing public services on the grounds the profits of industry were more important than human welfare.

Governments, said the professor, all seemed imbued with this idea of saving industry at the expense of humanity, and unless something wer done a very serious situation would evolve.

"We have said in the churches for the last 2,000 years that human welfare comes first. I sometimes wonder if we have taken any steps toward seeing to it that this is so."

FINANCE CONTROLS

Why did this tragic situation still go on, why would it still be in existence when people got out of their beds in the morning, the speaker asked. It was because the financial interests were in the saddle through the overdrafts of business, and in Canada, Great Britain and the United States were riding handsome. They must be careful not to overstep the mark.

The speaker considered the present situation was different to that following the World War and that those people who pointed to the recovery of Germany and saw hope in the present situation were deceiving themselves. After 1918 activity was thrown into reconstruction. Now there was merely a stagnation and decay.

Two possibilities for the future were outlined. If civil war broke out in Germany the division into two sides, probably on class lines, might foreshadow the world revolution. If society did hold together, a lower and lower standard of living would ensue and wages would be still further cut.

Facts got from observation of the present depression had prompted new views. The speaker expressed himself as amazed at the changed outlook of responsible men on economic problems. True blue Conservatives were at least pink.

Although there was no reason for poverty, although science had placed command over nature at man's disposal, the fact was that, in spite of modern means, people were less economically secure now than their primitive ancestors. The task with which youth especially must concern itself was to develop a new system in which individual economic security could be restored.

Professor Carrothers quoted from Sir Arthur Salter's latest book, "Recovery," to support several of his opinions.

FOREST FIRE FUND SECURED

Order-in-council Providing $100,000 to Protect B.C. Timber

With the hazardous condition of the forests continuing, the provincial government has brought down an order-in-council appropriating $100,000 for unemployment relief. This money will be expended only as the necessity arises in forest protection services.

Under authority of the British Columbia Loan Act of 1932, a sum of $500,000 has been made available for settlement of unemployment relief works as from April. This money will apply on direct relief expenditures under the provincial-federal agreement.

But $1,750,000 remains of the recent London loan of approximately $6,000,000, it was learned yesterday. The remainder has been utilized in unemployment relief works.

Treasury department officials announce that about $600,000 in treasury bills is being retired to-day.

Regimental Orders

Brigade orders by Lieut.-Col. T. B. Monk, V.D., Commanding 5th (B.C.) Monk, V.D., commanding 5th (B.C.) Combined operations June 30 to July 3.

Parades—58th Field Battery and 12th Heavy Battery will parade at the Armories June 30. Fall in 7.30 p.m. Dress, drill order, with haversacks, water bottles and mess tins. All ranks will supply themselves with knife, fork and spoon.

Duties—Orderly officer, Second-Lieut. P. Ridgway-Wilson, June 30 to July 1. Next for duty, Second-Lieut. C. W. Barker, July 1 to July 2. Next for duty, W. H. G. Lambert, July 2 to July 3. Orderly sergeant, Lance-Sgt. A. D. Morris, June 30 to July 1. Next for duty, Lance-Sgt. B. Sullivan, July 1 to July 2. Next for duty, Sgt. L. G. P. Howe, July 2 to July 3.

All units of the brigade will parade at the Armories to return all clothing and equipment to the Q.M. stores on Tuesday, July 5 at 1 p.m.

S. R. BOWDEN,
Captain and Adjutant, 5th (B.C.) Coast Brigade, C.A.

MAY CLOSE ALL WORK CAMPS

Heavy Drain on Exchequer May Make It Necessary, Says Minister

The coming winter will be the most serious this province has yet encountered in caring for unemployed, according to Hon. J. W. Jones, Minister of Finance, yesterday, in discussing financial problems of his department.

Expenditures on unemployment relief must be cut to the limit this summer in order to prevent greater hardships this winter than last, the minister stated. Neither can this province stand the drain of caring for thousands of jobless from outside its borders, he says.

Owing to the provincial revenues showing a large decrease, Hon. Mr. Jones called on his colleagues for still further curtailment in their departmental expenditures, in some cases as high as 30 per cent, but in most departments at least 20 per cent.

Notwithstanding the seasonal employment of summer, which includes mining, farming and some lumbering, British Columbia finds itself caring for approximately 25,000 people under direct relief. The heavy drain incurred by this undertaking may necessitate the closing of all unemployment camps, it was stated.

One thing is certain, provincial officials intend to put forth every effort in keeping transients out of British Columbia during the coming winter. Between 11,000 and 12,000 outsiders flocked into this province last winter making the task of the relief agencies much harder than anticipated.

Start the day with flavor!

LEON JANNEY—popular young screen star

A BOWL of crisp Kellogg's Corn Flakes and cool milk or cream at breakfast makes your appetite get busy. And it's great for you! Rich in energy. Easy to digest. Enjoy Kellogg's for lunch. And what could be better for the children's supper? Kellogg's make any meal better! Quality guaranteed.

Enjoy a bowl of Kellogg's

WE MOVE NEXT MONTH
To Our New Premises—GORDON BLOCK, Yates St.

OUR ENTIRE STOCK DRASTICALLY CUT FOR SPEEDY CLEARANCE

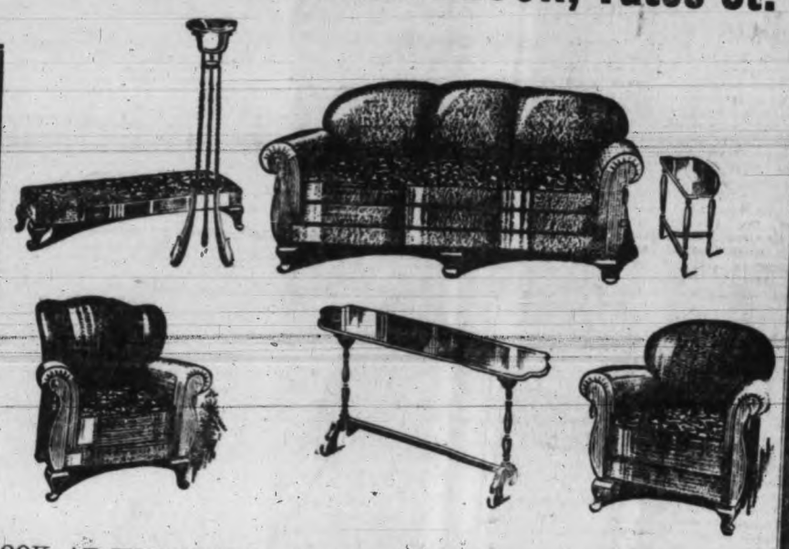

Beds, Springs and Mattresses
Reduced To Clear

Just as you see pictured. Heavy post panel bed, steel spring, coil or cable construction, and felt mattress. Outfit complete, to clear only $23.90
TERMS ARRANGED

Special Low Prices on Mattresses to Clear

Extra thick white cotton felt Mattress—beautifully soft and good quality tick. To clear at only $7.50

Extra quality white cotton felt Mattress—made in layers, with boxed stitched roll edge. Very special, to clear, only $10.50

A genuine Restmore spring-filled Mattress. To clear at only $17.50

LOOK AT THIS VALUE. This complete seven-piece Living-room Suite—upholstered in genuine mohair—to clear at only, 7 pieces $110.00
Terms Arranged

COMPLETE SUITE $99.50

This Suite $99.50

Don't Delay for This Bargain

This 5-piece Suite—dresser, bed, chiffoniere, bench and dressing table—complete with spring and mattress. Removal Sale Price $99.50
TERMS ARRANGED

STANDARD FURNITURE CO.
719 YATES STREET
PHONE G 1164-1165

City and Esquimalt School Pass Lists Are Announced To-day

Bank Street

DIVISION I.

Rolls of Honor—Proficiency, Roy Taylor; deportment, Lillian Barber; punctuality and regularity, Audrey Fraser.

Promoted from Grade 4a to Grade 5b—Roy Taylor, Evelyn Dopp, Rose Anderton Daphne Gill, Artie Kinney, James Uren, Joan Morrison, Laurie Mann, Arthur Davie, Doris Mann, David Hobbs, Jack Bravender, Maurice Hundleby, Mary Martin, Iona Samis, Reay Masters, Audrey Fraser, Roy Bannister, Thomas Price, Lorraine Anderson, Lillian Barber, Pat Strong, Gloria Horsford, Donald Anderson, Fred Beale, and Hilda Barnes.

Promoted to 5b on trial—Douglas Glover, Alec Cowden, Pamela Grimston and Andrew Knight.

DIVISION II

Rolls of Honor—Proficiency, Lewis Hughes; deportment, Yvonne Mowat; punctuality and regularity, Kenneth Bradley, Audrey Hoffman, Norah Hughes, Hebert Pigot and Robert Vey.

Promoted from Grade 3a to Grade 4b—Gwen Dodsworth, D. Barry Harper, Norah Hughes, Gordon Roe, Vera Tubman, Jack Moffat, Herbert Pigot, Daphne Sutton, Gwynedd Hughes, Joan Paxton, Derek Marshall, Ella Pigot, Stanley Hawkes, Robert Vey, Gilbert Oliver and Eric Hibberson.

Promoted from Grade 3b to Grade 3a—Lewis Hughes, Rita Perry, Yvonne Mowat, Robert Nichells, Betty Cutt, Anthony Peetz and Douglas Callin.

Promoted from Grade 2a to Grade 3b—Gwendolyn Humberstone, Kathleen Crooks, Gloria Humberstone, Leola Riddell, Olive Fox, Audrey Hoffman, George Worledge, Helen Gray, Kenneth Bradley, Mildred Masters and Phyllis Morgan.

Recommended for trial in Grade 3b—Sheila Paxton, Harold Adams, Barnett Adlem and Jeanette McMillan.

DIVISION III

Rolls of Honor—Proficiency, Gwendolyn Shaw; deportment, Velma Holmes; punctuality and regularity, Joyce Bailey and Jack Barnwell.

Promoted from Grade 2b to Grade 2a—Gwendolyn Shaw, Fannie Martin, Joyce Bailey, Barbara Gordon, Mary Clarke and Velma Holmes.

Promoted from Grade 1a to Grade 2b—Jack Parker, Doreen Owen, Mona Bolton, Jack Barnwell, Shirlee Anderson, Bobby Kroeger, Carrie Ferriday, Dorene Pitzer, Helen Bacon, Viola Anderton, Connie Rogers, Colin Eddie and Betty Morgan.

Promoted from Grade 1b to Grade 1a—Bernice Hughes, Barbara Beale, Rhoda Mowatt, Georgie Jacklin, Dallas Woodburn and Geraldine Smith.

Beacon Hill

Rolls of Honor—Proficiency, George Baxter; deportment, Patsy Barr; regularity and punctuality, Mavis Henry, Eva Eastwood, Ella Houston, Joyce Dawes, Peggy Laughlin, Elizabeth McLagan, Arthur Andrews, William Dakers and Thomas Mecredy.

Promoted from Grade 4 to Grade 5—George Baxter, Patsy Barr, Mavis Henry, Patsy Wilson, Ronnie McDowell, Norman Anderson, Arthur Andrews, Dick Campbell, William Dakers, Joyce Dawes, Eva Eastwood, Irene Harris, May Harrison, Ella Houston, Ian Hay, Gladys Jones, Douglas Leask, Marguerite Laughlin, Arthur Longfield, Gwendolyn Marshall, Margaret McAllister, Elizabeth McLagan, Thomas Mecredy, Keith Moores, Phyllis Pearse, Douglas Bevan-Pritchard, Mary Rogers, John Rogers, Graeme Scott, Olwyn Smirk, Maisie Speck, David Stott, Josephine Wardell, Raymond Wardell, Alice Wheeler and Vera Woodley.

DIVISION II

Rolls of Honor—Proficiency, Phyllis Godson; deportment, Robert Harvey; regularity and punctuality, Doris Callow, Ruth Macdougall, Christina Stevenson, Vera Swift, Alan Brown, Norman Cooper and Donald Collis.

Promoted to Grade 4—Phyllis Godson, Robert Harvey, Doris Callow, Ruth Macdougall, Norman Cooper, Mollie Appleyard, Arthur Barnes, Garth Bevan-Pritchard, Alan Brown, Lionel Brownsey, Donald Collis, Ida Cotton, Beryl Emery, Alan Jupp, Cathleen McAllister, Desmond McCimpsey, James McLagan, Dennis Perry, F. Robert Saunders, Patricia Sommers, Christina Stevenson, Vera Swift and Dorothy Wallace.

Rolls of Honor—Proficiency, Georgette Calder; deportment, Lenora Peterson; regularity and punctuality, Herbert J. Anderson, Howard Baker, Edgar Perry, Neil Sprinkling, Jack Weber and Mary Wilson.

Promoted from Grade 2 to Grade 3—Georgette Calder, John Church and Lenora Peterson, Elsie Ingledew, Evelyn Taylor and Raymond Wilson, Doreen Nute, Howard Baker, Frank Barnes, Margery Barr, Billy Gibbons, Leslie Hammett, Victor Hammett, Jack I'Anson, Margaret Johnston, Jean Lewis, Billy Pearce, Edgar Perry, Basil Plimley, Don Sprinkling, Neil Sprinkling, Joyce Wallace, Jack Webes, Kathleen Wells, Geraldine Williamson and Mary Wilson.

Rolls of Honor—Proficiency, Robin McPhee; deportment, Paddy Brown; regularity and punctuality, Joy Watson, Freddie Petersen, Patsy Jordan, Eileen Crowther, Dick Holmes, Jean Fuggle, Kathleen Burns and Robin McPhee.

Promoted to Grade 2—Robin McPhee, Robin Hood Kathleen Burns, Joy Sprinkling, Jean Marshall, Patsy Jordan, Paddy Brown, Margaret Alexander, Donald Bell, Doreen Brinkman, Francis Cotton, Eileen Crowther, Alfred Duplain, Junia Fisher, Jean Fuggle, Nancy Gibson, Bobby Harrison, Dick Holmes, Jack Lenfesty, Margaret Morrison, Darrel Nute, Mary Perry, Freddie Petersen, Sammy Saunders, Bobby Stevenson, Robert Taylor, Joy Watson, Elva Wheeler and Marie White.

Promoted to Grade 1a—Charles Cobb, Peter Hitchcox, John Hodges and George Ripley.

Boys' Central

DIVISION I

Rolls of Honor—Proficiency, Graham McCall; deportment, John Cameron; regularity and punctuality, Sidney Blaney, Henry Cuming, Thomas Hinton, Robert Horne, Maurice Hornsby, Thomas Kellington, Anthony Lennax, Lawrence MacLeod, Leslie Priestley, Douglas Saunders, Alfred Wong and Yoshitara Yoneda.

Promotion list will be furnished by the Department of Education at a later date.

DIVISION II

Rolls of Honor—Proficiency, Vincent Neil; deportment, Ncakes Leonard; regularity and punctuality, Lionel Bradley, Arthur Conway, Charles Conway, Ernest Elford, Cyril Holt, Rex Hundleby, Robert Jones, Melvin Logan, Larry Lucas, Robert Malcolm, Ivan Peetz, Thomas Sallaway, Kenneth Tyrell and Maurice Williams.

Promoted to Grade 3—Harry Barber, Lionel Bradley, Cecil Clarke, Arthur Conway, Charles Conway, James Eddie, Ernest Elford, Cyril Holt, Rex Hundleby, Denzil Jones, Robert Jones, Dennis Kent, Reginald Lane, Yew Lee, Melvin Logan, Larry Lucas, Robert Malcolm, Edwin Mason, James MacArthur, Leonard Noakes, William Osborn, Ivan Peetz, Gordon Rutledge, Thomas Sallaway, Rodney Thompson, Kenneth Tyrell, Neil Vincent and Maurice Williams.

DIVISION III

Rolls of Honor—Proficiency, David A. Aaronson; deportment, John J. Armstrong; regularity and punctuality, Edwin M. Browning, Andrew J. Foley, Leslie D. Hornsby, Raymond H. Kroit, John Mackay, Alex A. Stevenson and Thomas Wong.

Promoted to Grade 3—David A. Aaronson, Fred B. Acreman, Yonosuki Ashikawa, John J. Armstrong, Edwin M. Browning, Ralph J. Cosier, James Finlay, Andrew J. Foley, Raymond H. Fuller, Percy Genis, Sidney S. Gold, Leslie D. Hornsby, Leonard Jury, Raymand Kroft, John Mackay, Henry W. Nielsen, George R. Pears, Ira Phillips, Leslie Phillips, Donald M. Robinson, Thomas C. Rudolph, Alex A. Stevenson, Arthur A. Southall, Douglas Wade, Leslie Walters and Thomas Wong.

DIVISION IV

Rolls of Honor—Proficiency, Donald Smith; deportment, James Hurst; regularity and punctuality, Joseph Clark, Clinton Conway, David Evans, Raymond Foxgord, Victor Kusumoto, Horace Lindsey, Jack Martin, Vernon Miller, Fred Smith, Arthur Walton and Albert Williams.

Promoted to Grade 7—Robert Acres, Eric Barber, Levi Butterworth, Joseph Clark, Albert Coles, Clinton Conway, Wallace Earle, Victor Eaton, William Exley, Geoffrey Fielding, Raymond Foxgord, Walter Graham, Gerald Gillies, Alfred Gold, Anthony Grimston, George Hall, James Hurst, Alan Jordan, Edgar Jordan, Alec Kellington, Douglas Kent, Victor Kusumoto, Horace Lindsey, Roy McKay, Alec Macdonald, Jack Martin, Vernon Miller, Kenneth Priestley, Charles Rosman, Cecil Rutledge, Donald Smith, Fred Smith, Arthur Walton, Donald Wardell, Douglas Willard, Albert Williams and Arthur Wilson.

DIVISION V

Rolls of Honor—Proficiency, Stanley Whittle; deportment, Howard Taylor; regularity and punctuality, Tom Fox, Lorne Fuller, Vernon Kelly, Don McKay, Jack Sutton and George Todd.

Promoted to Grade 6—Jack Bath, Douglas Bailey, Oliver Chapman, Ted Davis, Donald Dick, Ronald Edmonds, Thomas Fox, Lorne Fuller, Jack Hind, Donald Holden, Terence Hockley, Donald Hodgins, Sydney Holdridge, Eric Holyoak, Stanley James, Vernon Kelly, Keen Lee, Sun Lee, Donald McCarter, Donald McKay, Gordon May, Jack Morris, Arthur Sainsbury, George Sargison, James Speedie, Jack Sutton, Howard Taylor, George Todd, Howard Wakelin, Stanley Whittle, Marshall Willan, Fred Winslow and Leslie Wong.

DIVISION VI

Rolls of Honor—Proficiency, Robert Henry; deportment, Darrell Popham; regularity and punctuality, Herbert Alexander, Victor Eden, Raymond Gandy, Alex Holder, Elvet Jones, David Lawrence, George Noda, Wallace Williams and Roderick Robson.

Promoted to Grade 5—Herbert Alexander, John Banister, Richard Bell, Billy Bishop, Alan Blaney, Geoffrey Blaney, Charles Briars, Raymond Campbell, Julian Cartwright, John Casselman, Gordon Dobbie, Kenneth Duncan, John Earle, Victor Eden, Raymond Gandy, John Gardiner, Archie Gillies, Robert Henry, Alex Holder, Harry Hurst, Billy Jackman, Angus Kenning, Roy Kroit, David Lawrence, John Lucas, Jerry Madden, Henry Milliken, George Noda, Trevor Parfitt, Austin Patenaude, Robert Pimm, Darrell Popham, Roderick Robson, Irving Scott, Wallace Williams and Leslie Wilson.

DIVISION VII

Rolls of Honor—Proficiency, Frank Dick and Billy Hay; deportment, Hugh Ferguson; regularity and punctuality, Billie Copan, Hugh Evans, Stanley Lowe, Peter Martin, Bobby McDonald and Ronald Shrive.

Promoted to Grade 3—Elmer Curtis, Billie Hay, Billie Hood, Gerrard Kirby, Tasaka Keyo, Verran McLeod, Roy Parlee, Ted Shadbolt, Douglas Shadbolt, Ronald Shrive, Gordon Simpson and Robin Stewart.

Promoted to Grade 4—Elwood Alexander, Thomas Banister, Will Braunagel, Bernard Baldwin, John Colbert, Billy Copan, Gordon Craig, Frank Dick, Hugh Evans, Harry Fletcher, Hugh Ferguson, Jack Gillies, Lawson Grey, Douglas Hudlin, Bonar Hannay, Rodney Hunt, Stanley Ingram, Lionel James, Walter Kirby, Stanley Lowe, Jack Lee, Arnold Masters, Peter Martin, Robert McDonald, George Patenaude, Bertie Quaintance, Fred Ranson, Leonard Rennie, Victor Walton and Jack Witty.

DIVISION VIII

Rolls of Honor—Proficiency, Ian Kenning; deportment, Lim Lee; regularity and punctuality, Ernest Anastasiou and Jack McDonald.

Promoted to Grade 2a—Ian Kenning and High Noakes.

Promoted to Grade 2b—Ernest Anastasiou, James Bath, Bearnhart Bjornselt, Bryce Chalmers, Robert Curtis, George Gee, Alan Gosse, Gilbert Holt, Lim Lee, Torry McCall, Ernest Milliken, Gerald Wakelin, and Robert Waring.

Promoted to Grade 1a—Jack Bland, Leslie Copan, Edgar Harris, Chung Hoy, Robert Khilber, Henry Lee, Jack McDonald, Raymond Mitchell, John Morry, Kenneth Perry and Terry Walls.

DIVISION IX
(Special Class)

Rolls of Honor—Proficiency, Stanley Ball; deportment, John Strong; regularity and punctuality, John Branson.

Promoted to Grade 6 (regular class)—Stanley Ball, Harry Harding and Christopher Kitely.

Promoted to Grade 6—William Bragg and Donald Henderson.

Promoted to Grade 5—Trevor Milsted, Charles Newbold and John Strong.

Promoted to Grade 4—John Branson and Parnell Hudlin.

Promoted to Grade 3 (regular class)—George Fry.

Promoted to Grade 3—Edward Fry and Percy McMillan.

Promoted to Grade 1a—Colin McBride.

Burnside

DIVISION I

Rolls of Honor—Proficiency, Lorne Henry; deportment, Yvonne Warren; regularity and punctuality, Jack Bunken, Mary Crawford, Edna Donaldson, Hazel Gibbs, Geoffrey Hodgson, Ruth McAnerin, Bessie Middleton, Lavonne Purves, Graham Smith, George Harknett.

Promoted to Grade 7—David Barker, Marjorie Barnes, Eileen Best, Rosemary Batting, Billy Buddell, Jack Bunken, Colin Cameron, Kenneth Cameron, Charley Couch, Harold Craven, Caldwell Crawford, Mary Crawford, Thelma Davison, Badel Dawkin, Edna Donnelson, Richard Dunnaway, Agnes Finn, Hazel Gibbs, George Grexton, George Harknett, Lorne Henry, Geoffrey Hodgson, Darrel Hughes, Eric Jones, Ruth McPherson, Ruth McAnexim, Violet McDonald, Margaret McDonald, Dorothy McKenzie, Bessie Middleton, Jack Ozard, Lavonne Purves, Ellison Queale, Gladys Rawlings, Graham Smith, Peggy Stanley, Grace Swetnam, Raymond Warren and Yvonne Warren.

DIVISION II

Rolls of Honor—Proficiency, Joyce Dalziel; deportment, Dorothy Saunders; regularity and punctuality, Donald Adam, Stirling Chambers, Ernest Force, Margaret Harknett, Albert Haines, Gladys McAnerin, Mary McDonald and Roy Ralfs.

Promoted from Grade 5 to Grade 6—Donald Adam, Stirling Chambers, Morley Drummond, Joyce Dalziel, Lawrence Elves, Ernest Force, Margaret Harknett, Albert Hardy, Albert Haines, Audrey Herman, Alec Hill, Harry Jewsbury, Marion Jones, Leonard Johnson, Jack Kenny, Vincent Lerick, Gladys McAnerin, Mary McDonald, Donald McDonald, Edward McKim, Charlie Palmer, Dorothy Parsonage, Frank Parsonage, Margaret Prentice, George Rawlings, Roy Ralfs, Dorothy Saunders, John Swainson, Ellen Symes, Ruth Symes, Shirley Taylor, Roona Tregellas, Rudolph Walleen and Reggie Winter.

Promoted from Grade 4 to Grade 5—Ruth Cameron, John Middleton, Thelma Myers, Grace Shubrook, Kathryn Smith, Mena Underwood and Eugene Walleen.

DIVISION III

Rolls of Honor—Proficiency, Grade 3, Eileen Hannah; Grade 4, Myrtle Shaw; deportment, Bernice Lerick; regularity and punctuality, Ilene Cousins, Billy Gale, Mary Jessiman, George Walton, Myrtle Shaw, Hazel Thorne, Jack Woolcock, Audrey Prior, Billy Hoskyns and Robert Donaldson.

Promoted from Grade 3 to Grade 4—Grace Adams, Gordon Barker, Edna Ford, Eileen Hannah, Netta Hunter, Robert McMillan and Beatrice Pollard.

Promoted from Grade 4 to Grade 5—Merle Anderson, Billy Bennett, Norman Carter, Ilene Cousins, Lloyd Davis, Robert Donaldson, Roy English, Billy Gale, Vincent Henry, Bobby Holta, Tommy Holta, Alice Hornby, Billy Hoskyns, Gordon Humber, Merle Johnston, Edward Leavitt, Bernice Lerick, Bernice Lefley, Joan McDonald, Rita Neward, George Palmer, Audrey Prior, James Robertson, Robert Saunders, Myrtle Shaw, Hazel Thorne, Beryl Vincent, Roy Vincent, Dick Vivian, George Walton, Joan Williams, George Williamson, Arthur Winter, Jack Woolcock and Naida Woolsey.

DIVISION IV

Rolls of Honor—Proficiency, Ruth Rawlings; punctuality and regularity, Mary Wilkinson and Tommy Williamson.

Promoted to Grade 4—Merla Bennett, Dorothy Bland, Jack Chamberlain, Maurice Coleman, Francis Coverdale, Kenneth Davison, Dorothy Dawkin, John Dee, Clarence Dunaway, Barrie English, Allen Hardy, Rex Hughes, Frank Jessiman, Robert McLachlan, Ruth Rawlings, Helen Reynolds, Beverley Simpson, Elwood Smith, Wallace Smith, Leonard Stevens, Viola Stewart, Raymond Thomas, Betty Wilkinson, Mary Wilkinson and Tommy Wilkinson.

Rolls of Honor—Proficiency, Gwen Woolcock; deportment, Evelyn Finn; punctuality and regularity, Douglas Kenny, Herbert McAnerin, Frances McIvor and Raymond Ward.

Promoted from Grade 2a to Grade 3—Ella Bowman, Billie Botting, Molly Bunker, Sheila Chambers, Evelyn Finn, Mary Holta, Douglas Kenny, Herbert McAnerin, Frances McIvor, Frank Neate, George Robertson, Holly Rowse, Mabel Walleen, Raymond Ward and Gwen Woolcock.

DIVISION V

Rolls of Honor—Proficiency, Grade 2a, June Pottinger; Grade 2b, Jack Battie; deportment, George Jones; regularity and punctuality, Albert Travis.

Promoted from Grade 2 to Grade 3—Douglas Brown, Gordon Chambers, Rose Cooper, Kenneth Davis, Malcolm Graham, Hazel Houlahan, Kenneth Jones, Alfred Hunt, Marjorie Little, June Pottinger, Violet Smith, Margaret Tippett, Albert Travis and Ghazi Underwood.

Promoted from Grade 2b to Grade 2a—Muriel Anderson, Jack Batty, Bobbie Coleman, Lollie Cameron, Lois Carter, Alice Marie Jensen, James Laming, Norman Palmer, Betty Ralfs, Dennis Shubrook, Joyce Sim, Elaine Smith, Ted Smith, Alice Stevens, Kenneth Swetnam, Alice Ward and Walter Feamens.

Promoted from Grade 1 to Grade 2—Muriel Baldwin, Victor Grexton, George Jones, Archie Vivian and Tom Wilkinson.

DIVISION VI

Rolls of Honor—Proficiency, Cedric Jones; deportment, Grace Watt; regularity and punctuality, Grace Watt, Kenneth Hunt, Irene McDonald and Dick Tippett.

Promoted from Grade 1 to Grade 2—Ernie Badger, Pat Cooper, Leonard Coverdale, Clarence Davies, Jack Elves, Mary Flood, Bob Foster, Winnifred Herriott, Arnold Hornby, George Hunt, Kenneth Hunt, Cedric Jones, Donald Leavitt, Irene McDonald, Gwen Mann, Enid Mesher, Mary Merriman, Joyce Morrish, Irene Reid, Pearl Robertson, George Smith, Dick Tippett and Grace Watt.

Esquimalt Elementary

ROLLS OF HONOR

DIVISION III.

Rolls of Honor—Proficiency, Norma Brenen; deportment, Virginia Simpson; attendance, William Buxton, Marjorie Coton, Gladys Fea, Robert Hodnett, Fred Lock, Leslie Mills, May McBeath, Marjorie O'Malley, James Robinson, and Dorothy Hopkins.

School Board prizes—Spelling, Norma Brenen, second proficiency, Virginia Simpson; third proficiency, Margaret Lennox; greatest improvement, Kathleen Greer; arithmetic, William Watson; geography, James Purdey; excellent work, James Robinson.

DIVISION IV.

Rolls of Honor—Proficiency, Alex Ord, deportment, Blanche Mannix; attendance, Isabelle Jarvis, Joy Frame, Harman Crosby, Blair Brown, Joan Stephenson, Donald Walker, Ruby Wallace, Doris Lockley, Stanley Guest, Bill Stewart, Dorothy Cookman, Leonard Sims, Eddie de Costa, Jack Williams, Bob Webster, Joyce Thomas and Jack White.

School Board prizes—Arithmetic, John Deighton; British history, Doris Lockley; hygiene and grammar, Alex Ord; Canadian history, Stanley Guest; spelling and dictation, Isabelle Jarvis; literature, William Stewart.

DIVISION V.

Rolls of Honor—Proficiency, Dorothy Jones; deportment, Evelyn Wigmore; attendance, Ernest Durrant, Eva Elston, Ruth Fea, Garry Filewod, Dorothy Frame, Wilma Frame, Marguerite Jenkins, Dorothy Jones, Grace Jones, Evelyn Wigmore, Toyo Takata, Lillian Watson, Evelyn Wigmore, and Bobby Williamson.

School Board prizes—First in proficiency, Dorothy Jones; second in proficiency, Evelyn Wigmore; third in proficiency, Peggy Archer; arithmetic, Toyo Takata; history, Garry Filewod; ability and general progress, Billy Mitchell.

DIVISION VI.

Rolls of Honor—Proficiency, Mary Stephens; deportment, Lorne McCulloch; attendance, Mary Crowe, George Dunlop, Gordon Hill, Arthur Cookson, Joan Howe, Jean Flannagan, Marjorie Hollett, Ruth Morgan, Harry Prior, Kathleen Williams, Fred Buxton, Ronald Sedger, Marian Robinson and Kathleen Jones.

School Board prizes—First proficiency, Mary Stephens; second proficiency, Jean Flannagan; third proficiency, Joan Howe.

DIVISION VII.

Rolls of Honor—Proficiency, David Wickens; deportment, Kathleen Crowe; attendance, Barbara Anderson, Irene Hall, and Gordon Cooper.

School Board prizes—First rank throughout the year, David Wickens; second rank in June examinations, Gerald Cross; reading and composition, Grace Stewart.

DIVISION VIII.

Rolls of Honor—Proficiency, Jean McConnell; deportment, Evelyn Dugal; attendance, Freddie Jenkins, George Buckingham, Kenzie Takata and Evelyn Watson.

School Board prizes—First rank in proficiency, Jean McConnell; second rank in proficiency, Sylvia Monckton; history and geography, Ian McPherson; arithmetic, Kenzie Takata.

DIVISION IX.

Rolls of Honor—Proficiency, Margaret Young; deportment, Doris Ostertag; attendance, Margaret Young, William Stephenson, Robert Stewart, Kathleen Ellison, Joan Scable, Violet Naylor, Mary Naylor, and Stanley Sampson.

School Board prizes—First rank in proficiency, Margaret Young; second rank in proficiency, Barbara Waldron; third rank in proficiency, Kathleen Ellison; accuracy, Muriel Bourne; greatest improvement, Frederick Pellow.

DIVISION X.

Rolls of Honor—Proficiency, Jean Hamilton, deportment, Mable Brown; attendance, Ian Brown, Hazel Buxton, Arthur Clements, Florence O'Malley, Toshi Takata, Myrtle Thompson, David Coton (attendance and proficiency), Phyllis Buxton, Margaret Buckingham and Beth Sharrcott.

School Board prizes—First rank in proficiency, Jean Hamilton; first rank in proficiency and accuracy, David Coton; second rank in proficiency, Margaret Buckingham.

DIVISION XI.

Rolls of Honor—Proficiency, Marion Ball; deportment, Robin Wood; attendance, Arthur Young, Margaret Prior, Helen Christensen, Frank Wingert, Raymond Bonsfield, Marie Sweeney, Patricia Chiappa, Edith Burrows, George Kinch, Norman McPherson, William Wigmore, Ivan Simmons, Edna Biles and Donavon Filewod.

School Board prizes—Year's proficiency, Marion Ball; first rank in final examinations, Nora Morrison; third proficiency, Marjorie Newman; arithmetic and diligence, John Moran; improvement and diligence, Norma McPherson; attitude to work, Robin Wood.

DIVISION XII.

Rolls of Honor—Proficiency, Mildred Sims; deportment, Ronald Clements; attendance, Alfred Jenkins, Aubrey Lamerton, James Buxton, Doreen Sedger.

School Board prizes—Proficiency provement, Holly Greer; diligence, Jack Davidson; drawing and greatest improvement, Mildred Sims; ranking first, Kathleen Kent Fawkes; writing and general neatness, Alfred Jenkins; spelling, Daphne Archer; spelling, Irene Guest.

DIVISION XIII.

Rolls of Honor—Proficiency, Margaret Claydon; deportment, James Wilson; attendance, Craig Hall, Arthur Knowles, Norma Sedger, Edwin Young, Joan Brealy, Gordon Christensen, Douglas Crowe, Walter Langlois, George Takata and William Mitchell.

School Board prizes—Proficiency, Margaret Claydon; proficiency, Joan Brealy; writing, Arthur Knowles; neatness, Gordon Creed; spelling, Kathleen Ostertag; diligence, Sylvia Hutchinson; rapid progress, Mildred Kerr; arithmetic and spelling, George Takata.

DIVISION XIV.

Rolls of Honor—Proficiency, Kenneth Bendall; deportment, Jacqueline Major; attendance, Margaret Wingert, Clifford Pecknold, Robin Prior, Ivan Earnshaw, Harry Witmer, Nellie Naylor, Alan hall, Franklin Mitchell and Roy Guest.

School Board prizes—Proficiency, Kenneth Bendall; "expression" in reading, Ray White; drawing and handiwork, June Burrows; second rank (A class), Pamela Scovil; third rank (A class), Jacqueline Major; first rank (B class), Margaret Wingert; second rank (B class), John Wilfert; third rank (B class), Roy Guest; diligence, Kathleen Youson; regularity and punctuality, Robina Prior.

Home economics prizes presented by Mrs. Pooley:—

Grade 7—Pyjamas, 1, Jean Stevenson; 2, Marjorie Coton.

Grade 6—Rubber project, Dorothy Frame; Indian project, Joan Howe; catton project, Grace Jones; health project, Marion Robinson.

Grade 5.—Fur project, Joan Campbell; leather project, Marjorie Claire; wool project, Doris Bendall.

PROMOTIONS

DIVISION III.

Promoted to Grade 8—Norma Brenen, Margaret Lennox, Virginia Simpson, James Purdy, James Robinson, Gladys Fea, William Watson, Leslie Mills, Kathleen Greer, Edward Morrison, Gwen Evans, Marjorie Coton, William Hodges, Leslie Jephson, Dorothy Hopkins, James Young, Robert McVie, George Bligh, Mona Beech, Walter Ward, Robert Hodnett, Mona Garrett, Ernest Burrows, Marjorie O'Malley, John Worden, and Fred Lock.

On trial—Russel Anderson and Victor Dallaway.

DIVISION IV.

Promoted to Grade 8—Alex Ord, Vincent Casson, Hazman Crosby, John Deighton, Joy Frame, Doris Lockley, Florence Brazier, Bill Stewart, Blair Brown, Joyce Thomas, Stanley Guest, John Moncton, Walter Lock, Dorothy Cookman, Bob Webster, Isabelle Jarvis, Fred Allen, Donald Walker, Irene Stockley, Cyril Pecknold, Arthur Goddard, Leonard Sims, Eddie de Costa, George Murrell, Ruby Wallace, Buddy Creelman, Jack White, Jean Stephenson, Jack Williams, Ted Anslow, Hazel Williamson, and Charlie Hall.

DIVISION V.

Promoted to Grade 7—Dorothy Jones, Evelyn Wigmore, Peggy Archer, Dorothy Frame, Ruth Fea, Billy Mitchell, Toyo Takata, Garry Filewod, Constance Stephens, Douglas Acreman, Doris Acreman, Marguerite Jenkins, Eva Elston, Tom Fairs, Cathie McFarlane, Albert Farley, Patricia Rossiter, Jack Burnett, Sara McFarlane, Bobby Williamson, Marjorie Crowe, Babs Ward, Pearl Finch, Bill Crystal, Adrian Pecknold, Digby Smith, Jack Waldron, Evelyn Oliver, Wilma Frame, Grace Jones, Lillian Watson and Ernest Durrant.

DIVISION VI.

Promoted to Grade 7 — Mary Stephens, Jean Flannagan, Joan Howe, Marion Robinson, Kathleen Jones, Ruth Morgan, Malcolm Simmonds, Lorne McCulloch, Ruth Harbinson, Ronnie Sedger, Harry Prior, Kathleen Williams, Dorothy Sims, Mary Crowe, Marjorie Hollett, Gordon Hill, Philip McMaster and Fred Buxton.

On trial—Arthur Cookson, George Dunlop, Harold Hall, Bert McGee and Fred Jancowski.

DIVISION VII

Promoted to Grade 6—David Wickens, Gerald Cross, Alan Soulsby, Grace Stewart, Eileen O'Malley, Irene Hall, James Green, Gilbert Soares, Roy Bendall, Kathleen Crowe, Gordon Cooper, Barbara Scott, Kenneth Mitchell, Bob Wilcox, Edgar Cookman, Herbert Hodgson, Fred Laphen, Marjorie Clare, Barbara Anderson, Winnie Smith, James Stephenson, Marjorie McBeath, Joan Campbell, Sarah Harper, Grace Dayton, and Roy Edgar.

On trial—Bob Barker, William Henry, Marjorie Hall, and Beverly Gilbert.

DIVISION VIII

Promoted to Grade 6—Jean McConnell, Sylvia Monckton, Ian McPherson, Evalyn Dugal, Doris Bendall, Charles Palmer, Phyllis Deighton, Donald Wilson, Hilda Lawson, Emily Spencer, Georgie Mannix, June Stancil, Audrey Panthorpe, Kenzie Takata, Evelyn Watson, Claire Cresine, Wallace Pomeroy, Peggy Wyatt, George Buckingham, John Greene, Dick Simmonds, Arthur Kiteley, William Glass, Cedric Archer, Gladys Clements, Ronald Carter, Isobel McLean, Ina Newman, Dorothy McVie, and Ethel Stewart.

On trial—William Robinson and Freddie Jenkins.

DIVISION IX.

Promoted to Grade 5—Margaret Young, Barbara Waldron, Kathleen Ellison, Muriel Bourne, Ivy Dunnett, Frederick Pellow, Doris Tams, James Williams, Peggy McBeath, Laura Stewart, James Kearney, Howard Naylor, Wilber McGee, Joan Scoble, Thomas Hamilton, Rob Ricketts, Florence Harper, George Monckton, Cyril Jenkins, Mary Naylor, Doris Astertag, Robert Stewart, William Baufield, Harold Simmons, Jack Hodgson, Edgar Carter, Violet Naylor, Alec Simpson, Laurence Rossiter, Stanley Sampson, Barbara Crystal, Muriel Ryley, William Stephenson, Arthur Tams, Andrew Mulcahy, Atholl Brown and Gladys Henson.

DIVISION X.

Promoted to Grade 5—Clifford Knowles, Brenda Hay-Currie, Margaret McVie, Roy Neelands, James Simpson, Phyllis Going, Phyllis Buxton, Joan Wilcox, Myrtle Thompson, Betty Witmer, Muriel Ross, Raymond Douglas.

On trial—Kenneth Waldron, Mary Day, Phyllis Knight, Arthur Clements.

Promoted to Grade 4—Jean Hamilton, David Cotin, Margaret Buckingham, Toshi Takata, Robert Stephens, James Greer, Eva Aldridge, Christine Read, Leonard Mannix, Derrick Scovil, Jack Lapham, Beth Sharcott, Ian Brown, Florence O'Malley, Doreen Carter, Bernice Waldron, Marjorie Brewer, Tommy Brunsdon, Dorothy Hanson, Mabel Brown, Andrew Wyatt and Hazel Buxton.

DIVISION XI.

Promoted to Grade 4—Nora Morrison, Patricia Chiappa, Marjorie Newman, Vernon Groves, Frank Wingert, Eleanor Allen, Helen Christensen, Donavon Filewod, Raymond Bonsfield, Ronnie Burgess, Jean Bayliss, Paul Christensen, Edith Burrows, Arthur Young, Duncan McLean, Ivan Simmons, Jim Williams, Owen Mulcahy, George Kinch, Marion Ball, John Moran, Robin Wood, Billy McKay, Fred Kaltenback, Cedulia Gagnon, Marie Sweeney, Janet Henderson and Alex. Joanisse.

On trial—Bobby Falconer, William Wigmore, Margaret Prior, Tony Locke, Ed. Cunningham and Dick Knowles.

DIVISION XII.

Promoted to Grade 3, second term—Mildred Sims, Holly Greer, Doreen Sedger, Irene Guest, Diana Nett, Victoria Crowe, Norman Dunnett, Alfred Jenkins, Albert Watson, Addeline Stephenson, James Crystal, John Willcocks, George Burrows and Doreen Douglas.

Promoted to Grade 3, first term—Kathleen Davidson, Eric Hall, Jack Kent-Fawkes, Thelma Pomeroy, Elwood Bishop, Hilda Soulsby, Ted Cadwallader, Vera Friedlander, Daphne Archer, Naphlin Williams, Frank Wilfert, Jeanne Langlois, Arthur Holland, Aubrey Lamerton, Richard Dunlop, James Buxton, Valera Young, Phyllis Lapham, Basil Hay-Currie, Muriel Henry, Joan Panthorpe, David Hett, Ronald Clements, and Jack Aldridge.

DIVISION XIII.

Promoted to Grade 3, first term—Margaret Claydon, Sylvia Hutchinson, Kathleen Ostertag, Arthur Knowles, Norma Sedger, Rose Kaltenbach, Bertie Walker, Billy Gurney, Eileen Mulcahy, Kenneth Stewart, Ernest Wyatt, Jean Gibson, Craig Hall and Edwin Young.

Promoted to Grade 2, second term—Joan Brealy, Mildred Kerr, George Takata, James Wilson, Shirley Ockenden, Billy Roberts, George Silburn, Shiley Filewod, Duncan McLaurin, Millicent Hughes, William Mitchell, Douglas Crowe, Harry Brewer, Gordon Creed, Gordon Christensen, Arthur Brazier, Arthur Bates, Walter Langlois, Joan Gibbins, Harold Laphen, Joe Cunningham and Alden Vospor.

DIVISION XIV.

Promoted to Grade 2—Kenneth Bendall, Pamela Scovil, Jacqueline Major, Joyce Mesher, Ray White, Kathleen Youson, June Burrows, Robena Prior, Shirley Mitchell, Jack Rossiter, Billy Ellison, Bob Whitlock, Fred Waters, Don Falconer, Jim Waldron and Jim Lawson.

Promoted to Grade 1, second term—Margaret Wingert, John Wilfert, Roy Guest, Norman Ricketts, Nellie Naylor, Fenella Jubb, Hazel Brundsdon, Joyce Kempt, Franklin Mitchell, Clifford Pecknold, Ivan Earnshaw, Harry Witmer, Isobel Kearney, Robert Hampton, Valerie Mulcahy, Harold Knappett, Jacqueline Cooper, Reggie Zavelli, Alan Hall and Gracie Pink.

Esquimalt High

Promoted to Grade 12 (Junior matriculation, Division I), in alphabetical order—Jane Brown, Alan Chandler, Peter Cox, Alan Crane (s), Noreen Creelman, Lily Elston, Edward Fairs, Charles Fairall (s), Dorothy Farley (s), George Ford (s), Winnie Gurney (s), Robert Hamilton (s), Grace Hay, Tom Hodnett, Ruth Kinch, Orca Lamerton, Phyllis Lockley, Ernest Mills (s), Mary Mitchell, Reginald Macdonald, Richard Reeve, Margaret Stancil, Roy Morrison, Margaret Hodgson.

Promoted on trial—Lily Betchell, Doris McCulloch and Frances Wood.

Promoted from Division III to Division II, in alphabetical order—Marjorie Crane, Frances Creed, Helen Creed, John Davies, Dora Elrick, Pat Freeman, George Gilbert, Elizabeth Griffiths (s); Phyllis Hadfield, Eric Harbinson (s), Raney Hill, Margaret Hunter, Cathy Johnston, Jim McVie (s), Isabelle Ord, Fred Pearce, Cyril Putt (s), Alfred Ricketts (s), Helen Roode, Georgie Roberts, Jean Robinson, Roland Ryley, Reg. Sampson (s), Rosalind Sims, Anita Smith (s), Muriel Soares (s), Molly Tams, Arthur Thomas, George Townsend, Eleanore Weight, Percy Wickens

July Sale Bargains for Saturday

GREAT REDUCTIONS IN COATS, DRESSES AND SUITS

Women's and Misses' Coats

All Greatly Reduced

Tweed and Polo Cloth Coats. Values to $8.75 for **$7.50**

Fine Polo Cloth Coats in several shades. Values to $18.90 for **$10.50**

A group of smart, fashionable Coats. Values to $27.50 for **$13.75**

Tailored and Novelty Coats of fine grade. Values to $35.00 for **$19.75**

Coats of Imported Tweed and mohair. Values $37.50 to $75.00 for ..... **$29.75** and **$39.75**

—Mantles, First Floor

Women's and Misses' Suits

GREAT BARGAINS SATURDAY

Two-piece Suits, in new shades; sizes 14 to 20. Regular to $21.00, for **$10.00**

Tailored and Novelty Style Suits, sizes 14 to 40. Values to $29.75, for **$15.00**

—Mantles, First Floor

Two and Three-piece Knitted Suits

Novelty shade mixtures—in red, brown, green, white and black. Sizes 4 to 14. Values to $12.50, for

$3.95 and $7.95

—Mantles, First Floor

Clearance of Girls' Blazers and Coats

English Wool Striped Tennis Blazers, in red and black or yellow and black. Sizes 8 to 16 years. Regular $6.95. To clear at **$2.95**

Our entire stock of Children's Coats—tweeds, velours and basket weaves. Tailored or fur trimmed. Sizes 6-12. Regular to $6.95, for **$4.95**

Sizes 8-15. Regular $12.95, for **$7.95**

—Children's Wear, First Floor

Women's House Dresses

On Sale Saturday at

59c and $1.00

Print Dresses with long, short or no sleeves. All sizes. Each ..**59¢**

Good Quality Prints, in sleeveless or short-sleeved styles. Flare or straight lines. Values to $1.95. On sale at **$1.00**

SMOCKS

Broadcloth and Cretonne Smocks in a good range of sizes. Values to $1.95. On sale at **$1.00**

PYJAMAS

One and two-piece styles, in stripes, floral combinations, two-tone or plain-color effects. A pair **$1.00**

—Whitewear, First Floor

July Sale of Foundation Garments

165 Long-style Corselettes of fancy striped cotton, boned down back and across abdomen; with sections of elastic in hips. Regular $1.75. On sale at, each **$1.00**

150 Back-lace Corsets of fancy striped cotton, with elastic top and four hose supporters. Lightly boned. Each **$1.39**

120 Corselettes—discontinued lines, including some heavy models; some with uplift bust and low back and others of batiste, satin and brocade. Regular $7.95. Each **$3.95**

—Corsets, First Floor

BRASSIERES

Regular $1.75 for **$1.00**

This lot includes Net, Lace and Fancy Cotton Brassieres, all with back hook; some uplift and others plain.

—Corsets, First Floor

Summer Blouses

On Sale Saturday Each **50c**

Sheer Voile Blouses, in dainty shades suitable for summer wear. Sleeveless styles with frilly front. Polka dot and floral pattern voiles. Sizes 32-38. Only ..... **50¢**

—Blouses, First Floor

July Clearance of Silk and Rayon Lingerie

A selection of novelty styles in Rayon Panties. Formerly priced at $1.75 and $1.95. On sale at, a pair ..... **95¢**

Angel-skin Pantees, in pink, peach and white. All styles and sizes. Regular $1.25, for .... **95¢**

Rayon Pyjamas, in delightful color contrasts. One and two-piece styles. Regular $1.25; a pair ..... **95¢**

Rayon Silk Vests, Bloomers and Panties, in all colors; **3** for **$1.00**

—Underwear, First Floor

Lacey Knit Pullovers

Reduced to Clear at ..... **98¢**

Attractive Short-sleeved Pullovers in open-work knit. Shown in a number of attractive styles and shades. Odd sizes in this group. On sale at ..... **98¢**

—Sweaters, First Floor

Silk Faille Ribbons

Regular 7½c a yard, for **3** yards for ..... **10¢**

Regular 15c a yard, for **2** yards for ..... **15¢**

Fifty Shades! ½ to 2 Inches Wide!

Fifty shades in Ribbons, suitable for trimmings, millinery or fancy work.

—Main Floor

Sale of Trimmings

Broderie Anglaise, 44-inch, suitable for dresses; white and blue only. Regular $1.75 a yard, for **$1.25**

40-inch Silk Nets, in blue, mauve, gold, brown and white. Regular $1.00 a yard, for..... **50¢**

Fancy Neckwear, slightly soiled. Regular $1.59 values, for ..... **98¢**

—Main Floor

Annual July Sale of Footwear

Twice a year—in January and July—we put through great reductions in Footwear. But this July we offer even better values than usual. Don't miss this Sale!

WOMEN'S WHITE SHOES

Sandals, Ties, Ghillies and Pumps. Now reduced to **$6.60**

—First Floor

BROWN OR BLACK SHOES

Ghillies, Pumps, Straps and perforated Oxfords. Now reduced to **$5.90**

—First Floor

WOMEN'S SANDALS

Black, brown, blue and beige kid. Now reduced to **$5.90**

—First Floor

WOMEN'S SHOES

A great clearance line in broken styles and sizes. Values up to $8.50, for **$4.65**

—First Floor

MEN'S QUALITY SHOES

Albion, Invictus and Marquis—all reliable makes and superior quality. Reduced for July Sale to, a pair **$6.60**

—Main Floor

MEN'S SHOES AT $5.45

Strider Oxfords and summer Sports Shoes in two-tone styles.

—Main Floor

MEN'S SHOES AT $4.65

Oxfords, tan and white Sports Shoes. Values to $6.00

—Main Floor

BARGAIN HIGHWAY FOOTWEAR

300 pairs of Women's Shoes—every type and style included in this group; but not all styles in all sizes. All greatly reduced to clear at ..... **$1.95** and **$2.95**

—Bargain Highway, Lower Main Floor

Sale of Millinery

All Millinery Models reduced, many to less than half price. Formerly priced from $10.50 to $18.50. Saturday **$6.98**

Trimmed and smartly Tailored Hats, formerly priced from $6.95 to $10.50. In pink, sky, yellow, orchid, brown, navy and black. Saturday **$4.98**

Also a great selection of Hats, formerly priced much higher, but now reduced for quick July clearance. You can't afford to miss looking these over and choosing one, or perhaps two, to match your summer frocks. Saturday only **$2.98**

Our entire stock of Panamas, to clear at **$1.29**

—Millinery, First Floor

A Special Purchase for July Sale

SHOE RACKS

The Ideal Shoe Protector

On Sale at

98c

An attractive piece of furniture—as necessary as a garment hanger—and shown in an assortment of pretty shades.

Accommodates 8 Pairs of Shoes

A permant parking place for shoes or slippers. Don't miss this chance to get one for ..... **98¢**

—Main Floor

A Great July Clearance of Women's and Misses' New Style Dresses

Printed and plain Silk Crepe and Greogette Dresses. Values to $12.90, for **$4.75**

Afternoon Dresses in smart new styles. Sizes 14 to 50. Values to $17.90, for **$7.75**

Printed and plain Silk Dresses. Sizes 14 to 46. Values to $25.00 for **$12.75**

Transparent velvet, satin and georgette Dresses. Sizes 14 to 48. Values to $29.75 for **$15.00**

A large selection of better grade Dresses. Values to $39.75 for **$20.00**

JULY SALE OF SILKS

36-inch Cordelay, plain and figured, for sports dresses. Regular $1.39 a yard, for..... **89¢**

Liberty Printed Pongee, a desirable material for dresses; smart patterns. Regular $3.98 a yard, for..... **$1.98**

36-inch Flat Crepe, in pink, white, eggshell, Nile, red and powder blue. A yard..... **$1.00**

36-inch Black Moire for dresses and coats. A yard..... **69¢**

38-inch Plain Georgette, heavy texture and clear weave. All shades except black and white. Regular $1.98, for..... **98¢**

36-inch Figured Silks, pleasing colors and small patterns. Regular $1.00 a yard, for..... **69¢**

36-inch Printed Silks of better grade, in neat patterns. Regular $1.98, for **$1.19**

36-inch Sports Pique, in pink, Nile, peach and eggshell; very smart. Regular $1.59, for..... **95¢**

—Silks, Main Floor

WOMEN'S HOSIERY

July Sale Values for Saturday

200 pairs of Silk Hose, semi-fashioned and strongly reinforced with silk to garter hem. In shades of flesh, suntan, plage and platinum. Sizes 9½ to 10. A pair..... **35¢**

230 pairs of Mercerized Lisle Hose, neat fitting, with extra reinforcement at wearing parts. All popular shades and black and white. Sizes 8½ to 10½. A pair..... **35¢**

3 pairs for..... **$1.00**

400 pairs of Full-fashioned Silk Hose of durable quality—semi-service weight silk to top, with Slendo heels. In a wide range of fashionable summer shades. Sizes 8½ to 10½. A pair..... **79¢**

—Main Floor

Fine Woolen Goods and Dress Goods

54-inch, plain color, fancy weave, Painer Cloth and dual tone. Soft durable fabrics for suits or dresses. New green, blue and Spanish tile. Regular $2.50 a yard, for..... **$1.59**

54-inch Light-weight Woolens, fancy patterns and diagonal weaves; very high grade. Smart for suits or dresses. Values $3.25 and $3.75 a yard, for **$1.98**

54-inch fine soft Fancy and Basket Weaves; light colors only. The season's newest. Regular $2.98 a yard, for..... **$1.98**

54-inch Fancy Tweeds and Plain Diagonals, specially suitable for coats and suits. A pleasing assortment. Regular $1.75 and $1.98 a yard, for..... **$1.59**

54-inch Imitation Harris Tweeds—four good designs. Regular $2.50 a yard, for **$1.79**

36-inch Novel Tweeds, small checks and fancy patterns. Smart for suits or skirts. Regular 98c a yard ..... **79¢**

31-inch All-wool Delaines, several new patterns for selection. Will launder well. Regular 98c a yard, for..... **69¢**

—Dress Goods, Main Floor

DAVID SPENCER LIMITED

Phone Empire 4141—Store Hours: 9 a.m. to 6 p.m.; Wednesday, 1 p.m.; Saturday, 6 p.m.—Phone Empire 4141

July Sale Bargains for Saturday

July Sale of Women's Dresses and Hats on the Bargain Highway

Group 1

75 charming Afternoon Dresses in prints, two-color combinations or plain shades. Up-to-the-minute fashions, many with the very long skirt lines for more formal wear. Formerly priced to $13.75. Saturday, each **$7.75**

Group 2

A real bargain group of Afternoon Dresses. Every Dress in the latest style—well-cut and in becoming fashions. Prints and plain-color felt crepes. Formerly priced to $13.75. Saturday, each **$3.75**

Group 3

Sumer Tub Frocks in lovely pastel colongs. Sheer cotton voiles in attracve flowered designs and plain-colotinenes. Regular $1.75 on sale at **$1.00**

Group 4

Dozens of becoming styles in Millinery, specially priced for quick clearance. White and pastel-colored Straw Hats, and a number of smart Panamas. Values to $2.98. On sale at **$1.00**

—Bargain Highway, Main Floor

Clearing Men's Wear on the Bargain Highway

Men's Heavy Cottonade Pants with belt loops and cuff bottoms. Sizes 30 to 44. A pair **$1.25**

Men's Heavy Blue Denim Pants with red back; riveted and with belt loops. Sizes 30 to 42. A pair **$1.25**

Heavy Moleskin Pants; dark grey; with pin stripes, belt loops and cuff bottoms. Sizes 32 to 42. Regular a pair, $2.50, for, **$1.95**

Pants of navy blue rough serge. Well tailored. Sizes 30 to 44. Regular $2.50. A pair **$1.98**

Men's Rayon Combinations with buttoned fronts. Flesh, peach and white. Sizes 34 to 46. A suit ..... **79¢**

Men's Brushed Cotton Combinations—buttonless style; ankle length. Sizes 34 to 44. A suit ..... **69¢**

All-wool Bathing Suits—"Speed" style. Black and navy blue. Sizes 34 to 44. A suit **$1.50**

Men's Broadcloth Shirts with attached or separate collar. Stripes or plain shades. Sizes 13½ to 17. Each **$1.00**

Heavy Domette Shirts with collar and pocket. Dark grey; sizes 16 to 18 only. Each ..... **69¢**

Rayon Polo Shirts with collar and pocket. Long or short sleeves. Blue, tan, green and white. Sizes 34 to 40 ..... **89¢**

—Bargain Highway, Main Floor

Two Bargains in the Hardware Department

12-quart Aluminum Preserving Kettles. Regular, each, $1.15 for **73c**

Aluminum Tea-O-Latrs—6-cup capacity—but you can make one cup just as well. It gives you the true flavor of the tea, with no bitter taste. Regular $1.95, for **$1.28**

—Hardware, Lower Main Floor

July Sale Bargains in the Boys' Store

Boys' Shirts, sports-neck style, of strong fancy denims and black ateen. Sizes 12 to 14. Regular to $1.25 for ..... **50¢**

Boys' Rayon Polo Shirts with long sleeves; green only. Sizes 24 to 34. Regular 85c, each ..... **50¢**

Boys' and Youths' heavy Moleskin Pants, fancy patterns with elastic waistband. Sizes 24 to 32. Regular $1.75 a pair, **75¢**

Boys' Wash Suits of woven checks and strong khaki; short sleeves and short legs; for 3 to 8 years. Regular $1.25, suit .. **50¢**

Boys' Long Pants of cream corduroy, with wide cuff bottoms; plain waistband. Sizes 26 to 38. Regular $3.75 a pair, for .. **$1.95**

Boys' Pure Wool Bathing Suits, navy and maroon. Sizes 24 to 34. Regular $1.75, for **$1.00**

Boys' V-neck Sweaters of pure wool; plain back and fancy patterns. Sizes 24 to 34. Each **$1.00**

Flannelette Pyjamas, sizes 24 to 31; two-piece style; neat patterns. A suit ..... **95¢**

—Boys' Store, Government St.

July Sale of China

One only, China Dinner Set of 51 pieces, garland of flowers on ivory border, with key edge. Regular $25.00, for **$14.95**

7-piece Sandwich Sets, floral design on ivory body. A set ..... **79¢**

Lemonade Sets of etched Belgium glass—1 three-pint tankard jug and 6 large tumblers, a set **$1.39**

Afternoon Tea Cups of English bone china; new decorations. Regular $1.50 values for **$1.00**

—Chinaware, Lower Main Floor

Clearance of Sample Loose Covers

One only Chesterfield Loose Cover—made for high-back Chesterfield. Of good quality shadow cloth. Good value for $17.50, for **$12.50**

One only. Club Chair Loose Cover to match the above Chesterfield Cover, for ... **$6.00**

One Club Chair Loose Cover of finest quality Liberty shadow cloth. Regular $25.00, for **$10.00**

One Club Chair Loose Cover of classic cretonne. Regular $10.00. Sample soiled, for **$5.00**

One Chesterfield Loose Cover of blue slub repp; slightly damaged. Regular $20.00, for **$10.00**

Alterations to above covers at nominal prices.

—Draperies, Second Floor

July Sale of Horrockses Sheets and Cases

Horrockses' Bleached Sheets and Cases Are Well Known for Their Superior Quality.

Hemmed Sheets—
70x90, per pair ... **$3.49** 80x100, per pair ... **$3.98**

Hemstitched Sheets—
70x90, per pair ... **$3.79** 80x100, per pair ... **$4.49**

Pillow Cases to match—
Hemmed, per pair .... **69¢** Hemstitched, pair .. **79¢**

—Staples, Main Floor

3,500 Yards of Horrockses White Flannelettes

30 inches wide, per yard ..... **20¢**
36-inches wide, per yard ..... **25¢**

—Staples, Main Floor

LINENS

At Tempting July Sale Prices

Beautiful Luncheon Sets—54x54-inch Cloth and six Napkins. Good quality oyster linen with embroidery and cut work. $18.50 values for **$5.95**

Tea Cloths, 36x36 inches, with colored Madeira embroidery and appliques. Regular to $10.50, for **$3.98**

Luncheon Sets with 45x45-inch Cloth and six Napkins. With embroidery and cut work. Regular $7.95 a Set, for **$3.98**

Madeira Doilies, regularly $2.95 a dozen, for **$2.00**

Hemstitched white linen Pillow Cases; also embroidered Pillow Cases, each ..... **50¢**

Colored Linen Cloths, 70x90 inches. In green, pink or gold. Regular $11.75, for **$4.95**

—Linens, First Floor

Don't Miss These Bargains in Staples

Feather Pillows, each ..... **60¢**
Fancy Cretonne Cushions, each ..... **20¢**
Striped Terry Towels, each ..... **20¢**
Japanese Crepe Bedspreads, 90x100 inches, each, at **$1.50**
Rayon Silk Bedspreads, in all shades, each **$2.98**
Cotton Comforters with silkoline covers **$1.79**
Down Comforters in panel effects, each **$4.98**
Pure Wool Blankets with satin-bound ends, each, at **$3.98**

—Staples, Main Floor

Drug Sundries and Toiletries

AT JULY SALE SPECIAL PRICES

English Health Salt, 1-lb. tins, 50c value ..... **35¢**
Listerine, large, **89¢**; medium, **45¢**; small ..... **23¢**
Modess, 39c package, and Vemo Body Powder, 25c—the two for ..... **39¢**
Luxor Bath Powder, $1.00 size ..... **68¢**
Face Powders, an assortment of odd lines at **HALF PRICE**
Talcums, assorted, 25c to $1.00 values, all at **HALF PRICE**
Pepsodent Tooth Paste, 50c tubes ..... **39¢**
Listerine Tooth Paste ..... **23¢**
Abbey's Effervescent Salt, $1.00 size, **65¢**; 35c size .. **23¢**
Petrolatum, 16-ounce bottles, **35¢**; 3 for **$1.00**
Glycerine and Rose Water, 4-ounce bottle ..... **15¢**
Ambrosia, $2.00 sets for **$1.00**
Cold Cream, 25c tubes, **2** for ..... **25¢**
Sponge Bags, 50c values ..... **25¢**
Loofahs, large bath size, 25c values ..... **18¢**
Beef, Iron and Wine Tonic (Dr. Howard's) $1.00, for **85¢**
Gin Pills ..... **45¢**
Brilliantine, solid, English make, 50c, for ..... **25¢**
Whalebone Hair Brushes, English, $1.00 size for ..... **59¢**
$1.25 size for ..... **65¢**
Chamois Skins, handy size, 35c value ..... **23¢**
Bathing Caps, specially reduced.
Water Wings, regular 45c, for ..... **25¢**

July Clearance of Baggage

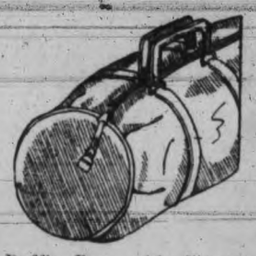

English Leather Suitcases in smooth brown finish. Two locks; neatly lined; 4 only. Size 24 inch. Regular $16.50, for **$12.50**

3 only—size 26 inch. Regular $17.75, for **$13.50**

2 only—size 28 inch. Regular $19.50, for **$14.50**

Ladies' Dress Cases; black or brown. Neatly lined; pocket in lid; 22 inch; 4 only. Regular, each $12.75, for **$7.75**

3 only Leather Duffle Bags with Zipper top, double handle. Handy for sport or holiday use. Slightly soiled. Regular $11.75, for **$3.95**

Club Bags with single or double handle. Black or brown. 18 inch, each **$2.50**

Suitcases with wood frame, metal bound edges and corners; hard fibre covers. 26 inch, each **$2.25**
The same Suitcase with leather strap all around, each **$2.95**

English Week-end Suitcases, fibre corners, safety lock and strong handle. 12, 14 and 16 inch. Regular $1.25, $1.50 and $1.75. On sale respectively for, **95¢, $1.25** and at **$1.50**

—Baggage, Main Floor

Stationery

Odd lines of Boxed Stationery. On sale, a box .. **49¢**
Pictures, Landscapes and Seascapes. Reg. $1.00 values for ..... **89¢**
Packets of Victoria Linen Notepaper, a packet .. **39¢**
Envelopes to match, packet for ..... **39¢**
Romona Ripple Notepaper, tinted, 24 sheets in a packet; **2** packets for ..... **25¢**

—Stationery, Lower Main Floor

Men's Stylish Caps Each, 95c

Grey, brown and mixed tweeds, Donegals and polo cloth, in fawn shade. One-piece top. All sizes in the lot. Each ..... **95¢**

—Caps, Main Floor

Men's Broadcloth Shirts

$1.95 values for **$1.35**

Shirts made from fine English broadcloth with collar attached or two separate starched collars. Neat stripe patterns; three different sleeve lengths. All sizes.

Men's Sports Shirts with one pocket and attached collar. Plain blue, white and tan; also striped patterns. Regular $1.35, for **$1.00**

Plain Broadcloth Shirts. Tan, blue and white, each with one separate collar. All sizes. Regular $1.25, for .. **89¢**

—Men's Furnishings, Main Floor

Men's Straw Hats. On Sale, Each, $1.95

Several styles to choose from, including Genuine Leghornette and fine Chip Straws; 6⅝ to 7½ **$1.95**

—Hats, Main Floor

Men's Suits $15.00

Regular to $27.50, for .....

Men's and young men's styles; newest summer shades, single and double-breasted. Tweeds, worsteds and blue serges. Many smart patterns and weaves.

—Men's Clothing, Main Floor

Men's Overcoats $9.95

Values to $20.00, for .....

New style Coats—single or double-breasted styles of all-wool coatings. Light or dark shades, and quarter silk lined. Very dressy in appearance. Sizes 34 to 42.

—Men's Clothing, Main Floor

A Great Assortment of Men's Pants $1.50

Values to $4.95, for .....

In this special offering are Whipcord Riding Breeches, Corduroys, fancy Flannels and Tweeds for sports wear. Sizes 26 to 42.

—Men's Clothing, Main Floor

Silk Ties at July Sale Prices

Wide-end Silk Ties, fancy stripes and figured patterns. Clearing at, each ..... **35¢**
Or **3** for **$1.00**

Wide-end Ties in plain shades, with contrasting silk lining; all colors. Each ..... **50¢**

—Men's Furnishings, Main Floor

July Sale of Men's Bathing Suits

All-wool Rib-stitch Suits, "Speed" and form-fitting styles; plain shades; all sizes. $1.95 value for .. **$1.50**

"Universal" Bathing Suits of Botany wool, "Speed" and suntan styles; plain colors, stripes and two-tone effects. Regular $4.50, for **$2.50**

All-wool, fine quality Bathing Suits; stripes and two-tone shades; all sizes. Regular $5.00 values for **$3.95**

—Men's Furnishings, Main Floor

Two New Victor Records by English Artists

GRACIE FIELDS—who is undoubtedly England's most popular comedienne, and this record is a good example of her art—

120845—**"DOWN AT THE CHARITY BAZAAR"**
"SONG OF THE HIGHWAY" ..... **65¢**

WISH WYNNE—though now passed away we can still enjoy her clever and kindly humour through the Victor Records—

120846—**"AN EMBANKMENT IMPRESSION"**
"BLUEBEARD" ..... **65¢**

—Radio Dept.—Lower Main

DAVID SPENCER LIMITED

Phone Empire 4141—Store Hours: 9 a.m. to 6 p.m.; Wednesday, 1 p.m.; Saturday, 6 p.m.—Phone Empire 4141

SOCIAL, PERSONAL AND HOME INTERESTS

KIRKHAM'S

Where Goods Are Delivered at Carry-away Prices.

Save Energy and Carfare by Phoning Your Orders.

As there is no evening paper on Friday our big special list will appear in Saturday morning's paper.

H. O. KIRKHAM & CO. LTD.
612 Fort Street
NEW TELEPHONE NUMBERS
G 8131 Groceries (3 Phones) E 0251 Office and Delivery Inquiries
E 8031 Fruit G 8135 Meats, Fish, Provisions (2 Phones)

Lowest fares EAST
Apply Via the Electrified Line
CHICAGO MILWAUKEE ST. PAUL AND PACIFIC
Route of the OLYMPIAN

Never have round trip Summer fares been so low. Never could you go so far—see so much that's worth seeing for so little money.

THE MILWAUKEE ROAD ALONE OFFERS
—the world's longest, continuous *electrified* ride—scenically supreme—no extra fare.
—smooth roller-bearing riding ease—electrical power eliminates jolting starts and jarring stops. Smokeless, sootless, fumeless.
—matchless meals by Rector of Broadway fame.

The cool trail of the Olympian leads to Minneapolis, St. Paul, Milwaukee, Chicago and the East. Consult our travel experts.

VICTORIA OFFICE, 902 Government St.
Phone Garden 7041, A. P. Chapman, General Agent
E. F. MARSHALL, City Passenger Agent
Agents for Trans-Atlantic Steamship Lines

The MILWAUKEE ROAD
AMERICA'S LONGEST ELECTRIFIED RAILROAD

The glow of phosphorus is due to slow oxidation.

Before his conversion, St. Paul was called Saul.

Be Wise
Save Time and Money
Phone G 1511 for All Your Drug Store Needs
MacFarlane Drug Co
Cor. Douglas and Johnson

This Summer Maintain Your Health
TAKE REGULARLY
Scott's Emulsion
EASY TO DIGEST

"ABOVE THE AVERAGE" OPERATORS
Finger Waving
Firth Brothers
635 FORT STREET
Opp. Times You Just Walk In

Columbia W.A. Girls Presented With Certificates

Culminating a series of splendidly given and eagerly received health lectures, an interesting little ceremony took place yesterday afternoon at the Memorial Hall, when members of the girls' branches of the Columbia W.A received their certificates. The lectures were given by Miss Thornley of the Victorian Order of Nurses, and she and Miss Ings presented certificates to over thirty of the girls, complimenting them on the high percentage attained in the examinations.

Miss Thornley also gave an interesting little talk on health topics, and she and Miss Ings were presented by the girls with charming bouquets in token of the sincere appreciation of their work.

After the presentation of the certificates, Lady Lake, president of the Columbia W.A., presented each girl with a W.A. missionary badge and congratulated them upon their success. Mrs. H. V. Mills, leader of the girls, conducted a short and impressive service, and Deaconess Margaret Robinson brought the gathering to a close with a talk to the girls.

Following the more formal proceedings, the serving of a delicious tea and the exchanging of the social amenities brought a delightful little affair to a close.

JUBILEE W.A. REVIEWS YEAR

Splendid Record of Assistance Praised By Medical Superintendent Yesterday

Mrs. W. A. Chambers Again Elected President; Other Officers Also Returned

That the Jubilee Hospital has an invaluable asset in its Women's Auxiliary, which is always willing and ready to meet any request, "from soup to nuts," was attested to by Dr. E. M. Pearse, medical superintendent, in his tribute to the members at the annual meeting of the W. A. held yesterday afternoon in the nurses' home. Mrs. W. A. Chambers, the president, was in the chair.

MUCH ACCOMPLISHED

Reviewing the year's work, Miss Margaret Curry, the secretary, stated that: "We have held twenty sewing meetings, attendance averaged fifteen, and, in all, 1,547 pieces of work finished. On behalf of the members who meet to sew, may I pay tribute to our convener, Mrs. J. L. Crimp, who, by her faithfulness and gracious manner, has endeared herself to us all. We have 374 members in good standing, and much credit is due Mrs. Phethean for her untiring efforts in the important phase of the work.

"During the year we have financed the painting of the corridors from the children's wards to the blue room, the front entrance and doctors' cloak room, at a cost of $370; provided linoleum for corridors costing $107.69; spreads, drawsheets and sheets, $764.15; microscope, $85; electric sewing machine, $110; linen marker, $64.20; chair covers, $30; spotlight for operating room, $132, and lesser purchases of flannelette, nursery towels, muslin for sheets, pique, baby shirts for maternity floor.

"We held our annual linen shower on November 12, when we received gifts of linen valued at $308, and cash $72.70. The annual Christmas cheer was given to the nurses, for which we received a letter of thanks and appreciation. The annual tag day, held April 2, was a decided success, with amount collected of $647.80. The usual amount was voted for the nurses' graduation supper, and, on invitation, several of our members attended the graduation exercises, which were held in May.

"Those of us who were priveleged to attend the annual meeting of the board of directors, were gratified to know of the improved financial position of the hospital, and I should like on behalf of the auxiliary to take this opportunity of thanking the board for their many expressions of appreciation to us for the assistance we have been able to give them; it is certainly an incentive to us to go forward, and, in our humble way do all we can to aid them in this noble work."

FINANCES SOUND

Mrs. Vaughan Roberts, the treasurer, in her statement showed that the balance from last year was $1,606.32, and receipts during the year, $1,778.83, making a total of $3,384.75. Expenditures amounted to $2,417.82, leaving balance on hand of $966.93. She also presented the statement of the Queen Victoria Memorial maternity ward account.

The itemized report of the sewing committee was presented by Mrs. J. L. Crimp, the convener, who took the occasion to express the members' thanks to Mrs. Hallis for her patience and kindness towards the sewing party. Mrs. Crimp was tendered a standing vote of thanks for her able guidance of the committee and was unanimously and enthusiastically re-elected to the convenership.

JUNIOR W.A. ACTIVE

Miss Alice Cotton presented a brief report of the year's work of the Junior W.A., which included the undertaking of social service work for indigent patients, 125 cases having been assisted. Sewing parties were held monthly, and at Christmas seventeen trees were provided and gifts presented to sixty-five patients. A diatherfy machine had been given to the X-ray department. Thanks were extended to the senior W.A. for its ever ready co-operation and assistance.

Mrs. Hermann Robertson expressed the thanks of the senior body to the junior W.A. voicing pride in its splendid growth and achievement.

OFFICERS RETURNED

Mrs. Chambers, the president, in her very brief address, tendered her thanks to the members for their loyal support during her term of office, to the hospital authorities, the generous public and the press for co-operation and assistance. Mrs. J. J. Collison moved a standing vote of thanks to the officers.

The officers, all returned by acclamation, were as follows: President, Mrs. W. A. Chambers; first vice-president, Mrs. Hermann Robertson; second vice-president, Mrs. E. H. Griffiths; secretary, Miss Margaret Currie; and treasurer, Mrs. Vaughan Roberts.

Conveners were also named, the convener of membership to be Mrs. John Phethean; of sewing, Mrs. J. L. Crimp; for press, Miss Lettice. Two new members were added to the executive, Mrs. E. Ross and Mrs. F. C. Dillabough.

At the monthly meeting, which preceded the annual meeting, a standing vote of sympathy was passed to the families of the late David Spencer and Andrew Wright in their bereavement. Arrangements were made to provide awnings for the office and reception room.

The auxiliary adjourned until September. The afternoon closed with the serving of a delicious tea, Mrs. J. K. Unsworth presiding at the tea-table.

New Wonderful Face Powder
Prevents Large Pores—Stays on Longer

For a youthful complexion, use new wonderful MELLO-GLO Face Powder. Hides tiny lines, wrinkles and pores. New French process makes it spread more smoothly and stay on longer. No more shiny noses. Purest face powder known. Prevents large pores. Ask to-day for new, wonderful face powder, MELLO-GLO, that suits every complexion. (Advt).

A LOVELY JUNE BRIDE

—Photo by Savannah

Mrs. Jack Stewart McLennan, formerly Miss Hazel Eleanor Kitt, whose marriage took place at Metropolitan United Church Monday evening.

PERSONAL

Mr. H. Graham of Duncan is in town for a few days and is a guest at the Dominion Hotel.

* * *

Mrs. H. Benson and Mrs. H. Taylor will leave to-morrow to spend the holiday week-end in Seattle.

* * *

Mr. Dudley Geohegan has returned to Vancouver after spending some time in Great Britain.

* * *

Miss G. Newton, who has been visiting in Vancouver with friends, has returned to the Guest House, Oak Bay.

* * *

Mr. and Mrs. F. W. Reeves and their son, John, have moved from Southgate Street to their new home at Elk Lake.

* * *

Mr. and Mrs. H. Lewis, Cadboro Bay, who are visiting in England, have taken a cottage in Devonshire for the summer months.

* * *

Hon. S. L. Howe and Mrs. Howe, Beach Drive, left this afternoon for the mainland and will return to Victoria on Sunday.

* * *

Miss Jean MacDougall of Vancouver will come over from the mainland tomorrow on a visit to her sister, Mrs. W. Sloan, Goodwin Street, Oak Bay.

* * *

Miss Lillian Michaelis arrived Tuesday from Seattle to spend a month's holiday with her mother, Mrs. G. Michaelis, McClure Street.

* * *

The Misses Madge and Ruth Randall, Orchard Street, Oak Bay, have returned to their home in Victoria after a short visit with friends in Vancouver.

* * *

Miss Sheila Stewart of Anyox, who has been attending Strathcona Lodge School for Girls, Shawnigan Lake, is visiting in Victoria with her uncle and aunt, prior to leaving to spend her holidays with her parents, Mr. and Mrs. Stewart, of Anyox.

* * *

Mrs. J. M. Muir of Portland, Oregon, accompanied by her two sons, Masters Allan and Newton Muir, arrived in Victoria yesterday afternoon on a visit to her mother, Mrs. W. N. Mitchell, Gorge Road.

* * *

Miss Phyllis Pugh, who has been a member of the staff of St. Margaret's School for the last two years, sailed to-day from Vancouver on the Hikawa Maru for Shanghai, where she has accepted a teaching position.

* * *

Miss Margaret Hall, who is attending St. Margaret School, is spending a few days in Vancouver while on her way to spend her summer vacation with her parents, Mr. and Mrs. Barr Hall, of Princeton.

* * *

Mrs. C. Denton Holmes, "The Angela," who has been spending the last six months abroad, returned to Victoria yesterday. Part of time Mrs. Holmes spent with her mother, Mrs. Drew, of Ashtead, Surrey, England, and part in France and Italy.

* * *

Mr. and Mrs. J. L. Mara and Miss Denise Mara will leave on Sunday for the mainland en route to England on a visit to Mrs. Mara's parents, Colonel and Mrs. Hugh Rogers, of Windsor. Their son, Mr. John Mara, who is attending school in England, will join them for his vacation.

* * *

Word has been received in Victoria of the birth of a son to Capt. Charles Falkland Loewen, B.A., and Mrs. Loewen at Murree, India, on June 27. Mrs. Loewen was formerly Miss Kathleen Ross, only daughter of Brigadier-General and Mrs. J. M. Ross of Regina, formerly of Esquimalt.

* * *

Mrs. R. F. Sewell entertained at the Empress Hotel at the tea hour this afternoon, when her guests included: Mrs. J. Aris, Mrs. F. E. Boulter, Mrs. Carpenter, Mrs. J. Dowds, Mrs. C. Hodgson, Mrs. H. A. Leigh, Mrs. R. Pattinson, Mrs. J. Smart, Mrs. Taylor and Mrs. J. Walton.

* * *

Miss Nellie Fleck of Vancouver is spending a few days at William Head as the guest of Miss Audrey Tremayne prior to leaving for the mainland to spend her summer holidays. Miss Fleck has been attending the Strathcona Lodge School for Girls, Shawnigan Lake.

At an enjoyable picnic party held at Spoon Bay on Tuesday evening, the members of the Metropolitan Mission Circle presented Mrs. M. C. Wilkinson, their former leader, with a charming framed picture in appreciation of her able leadership. A very happy evening was spent by the members and friends.

* * *

Miss Mollie Bigelow of Regina and Miss Miranda Brock of Winnipeg, both of whom are attending the Strathcona Lodge School for Girls, Shawnigan Lake, are visiting at Sidney as the guests of Miss Katharine Macdonald, prior to leaving for their homes on the prairie to spend the summer vacations.

* * *

Mrs. W. S. Maguire, who will leave shortly to make her home in New Westminster and Mrs. J. Sherratt, who is leaving for Vancouver, were each presented with a silver bread tray from the members of Chapter K., P.E.O. Sisterhood at a luncheon party held on Tuesday at the home of Mrs. H. Campbell, Ryan Street, in their honor. Later in the afternoon, the party adjourned to the home of Mrs. F. Jordan, Quadra Street, where games and entertainment were provided, followed by tea.

* * *

Miss Mary Bollert, dean of women of the University of British Columbia, following a month's stay with relatives in Toronto, sailed from Montreal a few days ago by the Montclare on a visit to Czechoslovakia, Austria, Hungary and Switzerland and will go to Edinburgh for the conference of the International Federation of University Women, as a Canadian delegate. Miss Bollert is a past president of the Canadian Federation of University Women's Clubs.

* * *

A pleasant afternoon and evening was spent at the garden party held at Mrs. W. H. Trowsdale's, 631 Esquimalt Road, Tuesday, by the members and friends of the Victoria Purple Star Lodge. The worthy mistress, Mrs. Skett, opened the sale with a few well-chosen words, wishing the lodge every success, and Sister Joyce presented her with a lovely bouquet of gladiolas and roses. In the evening cards were played, the winners being: Ladies' first, Mrs. Stark; second, Mrs. Smith; consolation, Mrs. Melville; gents' first, Mrs. Longhurst; second, Mrs. Skett; consolation, Mr. J. Harper. The cushion was won by Mrs. Humphries.

* * *

Among those registered at the Strathcona Hotel are: Mrs. George Rice and Miss Lulu Rice, New Westminster; Mrs. Allan Street and family, Oklahoma City; Mr. and Mrs. H. Pfafflin and daughter, Redwood City; Mr. Leo Brussard, Nashville, Ill.; Miss Olive Giffen, Mr. R. O. Hanley and Mr. and Mrs. J. Gregory, Vancouver; Miss Ellis, Saskatoon, Miss A. B. Holmes, Los Angeles; Mrs. John T. Dix and Mrs. Carl E. Ostrander, Ellensburgh, Wash.; Mr. M. Uldall and Mr. J. K. Kilpatrick, Vancouver; Mr. C. Ellis, Saskatoon; Mr. R. Y. Armstrong, Vancouver; Mrs. S. Bouts and Miss E. Davies, Vancouver; Mrs. E. W. Brown, New Westminster.

* * *

The following guests are registered at the Dominion Hotel: Mr. George Moore, Seattle; Miss Erma Brookes, Vancouver; Mr. and Mrs. D. S. Harris, Ganges; Mr. and Mrs. H. H. McCann, Dallas, Ore.; Mr. L. W. Pifield, Seattle; Miss Helen Cameron, Vancouver; Miss Flora Ludwigs and Mrs. Clarence A. Ludwigs, Walla Walla; Mr. F. C. Alward, Toronto; Mr. J. M. Browning, Vancouver; Mr. and Mrs. H. W. Scott, Los Angeles; Daisy L. Follansby, Exeter, N.H.; Mary B. Goodwin, Exeter, N.H.; Mr. and Mrs. Neil Robinson, Portland; Mr. and Mrs. E. Liebenschet, Powell River; Mr. W. E. Edwards, Vancouver and Mr. and Mrs. L. M. Shimoff, San Francisco.

* * *

A delightful affair was held recently at the home of Mrs. Clara Taylor, 554 Simcoe Street, when, assisted by Mrs. F. Hubbard and Mrs. M. Taylor, she entertained in honor of Miss Winnie Arnall, who is shortly about to venture forth on to the sea of matrimony. The gifts were concealed in a beautifully decorated box, which was brought in on a doll's buggy by Miss Evelyn Taylor, who was acting as special messenger for the occasion. Among those present were Mrs. C. Taylor, Mrs. H. Hubbard, Mrs. N. Taylor, Mrs. E. B. Arnall, Mrs. J. Hall, Mrs. D. Bell, Mrs. A. McKenzie, Mrs. T. Hammond, Mrs. G. Livingstone, Mrs. E. Renfrew, Mrs. T. Creech, Mrs. M. Kendrew, Mrs. W. Wendland (Vancouver), Mrs. C. Brown, Mrs. E. Holyoak, Mrs. P. Pottinger, Mrs. A. Todd, Mrs. B. Askey, Mrs. M. Combe and the Misses T. Smith, M. Winter, N. Barr, L. Bell, H. Bell, M. Randall, E. Flint, A. Nathan, C. Arnall, M. Jones, E. Berks, M. Robilliard, I. Hall, E. Allan and E. Taylor.

* * *

Miss Lily Mackenzie of Victoria was bridesmaid and Miss Phyllis Gray of this city the flower-girl at the wedding of Laura Bianca, youngest daughter of Mrs. C. E. Burbidge to Ronald W. B. Lane, which took place in Grandview Baptist Church, Vancouver, on June 22.

* * *

Mr. and Mrs. J. Carl Pendray of Beach Drive, accompanied by their daughters, the Misses Phyllis and Eileen Pendray, left to-day for Seattle en route by motor to Nelson, via Spokane. They will be away for about two weeks.

* * *

Mrs. C. E. McCulloch and Miss Beryl McCulloch entertained at tea yesterday afternoon at their home in Uplands in farewell to Miss Elizabeth Thompson, who has been their guest for some months, and who will leave on Tuesday to spend three months in Alberta before returning to her home in England.

* * *

Mrs. Henry Millman, who is leaving shortly for her home in England, the guests of honor at a tea given yesterday afternoon by her mother, Mrs. John Irving, at the home of Mrs. F. D. Little, "Highlands," Rockland Avenue. Miss Barbara Twigg was responsible for the lovely floral decorations. Coreopsis and yellow lilies were arranged in the hall, mauve and white larkspur in the drawing-room, and Canterbury bells and delphiniums in the sitting-room. The tea table looked charming, with Columbia roses in a large silver bowl for a centrepiece.

JOURNALISTS VISIT RANCH

Press Women Guests at Prince's Ranch; Speakers Heard

Canadian Press

Calgary, June 30.—Back from the foothills of Pekisko, where they were the guests of W. L. Carlyle on the ranch of the Prince of Wales, delegates to the Canadian Women's Press Club triennial convention, turned today to the actual business aspect of their meeting.

Reports of the resolution committee were submitted followed by subsequent discussion and voting. Amendments to the constitution also were discussed, as well as the report from the recording secretary, Mrs. Elizabeth Bailey Price, Calgary.

JOHN IMRIE SPEAKS

The delegates head "How Canadian Newspapers May Contribute to Better International Relations," from John M. Imrie. Imrie, managing director of The Edmonton Journal. Mr. Imrie's address was followed by a discussion on how a sectional newspaper serves its public, led by Harold Long, of the Lethbridge Herald, who spoke from the viewpoint of a daily newspaperman, and Mrs. A. Y. McCorquordale, High River, who represented the "weekly."

Miss Kenneth Haig, of The Manitoba Free Press, gave an interesting address on "Echoes of the Empire Press Conference."

Nomination of officers to be elected for the ensuing term was made, but results of the voting will not be revealed until late this afternoon.

Existing differences in salaries between men and women journalists was questioned in a paper by Mrs. Anne A. Perry, Toronto, read yesterday.

In her paper, Mrs. Perry deplored the lack of recognition of women's journalistic ability. She said there existed a great discrepancy in status and rewards between men and women; and while unwilling to accept money standards as the only test of success, she asked if newspaper women were content to "sit down peacefully under the implication that work of our best women journalists could not compare with that of men, and not worthy of the same pay."

CANADIAN FEATURES

Miss Enid Griffis, writeer, and public relations counsel for the American Institute of Accountants of New York, told the visitors there was a market for features on Canadian subjects in United States publications more than ever before, because the United States to-day is more completely conscious of Canada than ever before, perhaps because of recent tariffs on foreign publications. There is no reason, she concluded, why Canadian newspaper women should not write features on Canadian subjects which find their way into United States publications, instead of some visitor from the south who acquires only vague impressions on the subject.

Pupils' Recital Received With Much Pleasure

Pupils of Mrs. C. Paget Mellor were enthusiastically applauded for their performance at the annual recital held yesterday evening at the New Thought Hall. Professor E. M. Straight spoke briefly during the evening, attesting to the value of a musical education and complimenting the teacher and pupils upon the splendid programme.

Those taking part included: Piano duet, Hazel and Graham Rice; piano, Edith Cameron; piano, Douglas Willard; piano duet, Dorcas Muir and Mildred Graham; piano, Florence Greenwood; vocal, Dorcas Muir; piano, Ronald Holder; piano duet, Joan and Jean Routley; piano, Dorcas Muir; vocal, John Routley; piano Doris Hallier; piano, Jean Waddell; piano duet, Jean Straight and Jean Routley; pianologues, Norah Cullen; piano Jean Straight; violin trio and quartette, J. Routley, R. Walton, V. and G. Mellor; piano, Mildred Graham; vocal, Jean Routley; piano duet, Violet and Geraldine P. Mellor; piano, Barbara Leigh; pianologues, Norah Cullen; piano, Geraldine Paget Mellor; vocal, Rhoda Walton; piano, Violet Paget Mellor.

You will swim, dance and play off to your heart's content and always look well groomed, when you enjoy the comfort of an Empress Permanent.
Empress Hotel Beauty Parlor
Phone G 8111

2 Delicious MAYONNAISES
Equal in Quality. Entirely Different in Flavor.

BEST FOODS
MILD, DELICATE FLAVOR
Here's a subtle, mellow-flavored mayonnaise; its ingredients are the finest and purest obtainable; contains no "filler", such as flour, starch or gelatine. It is pure, delicious, fresh.

HELLMANN'S
FULL-FLAVORED, PIQUANT
If you prefer a spicy, zestful seasoning for summer salads that puts a keen edge on appetite, Hellmann's is the one you'll like. Of the same high quality as Best Foods, but distinctly different in flavor.

WHICH DO YOU PREFER?
Try Both . . . Your Grocer Has Them

Fresh Made in B.C., of the freshest and best of ingredients, in small quantities, according to your grocer's daily needs.

LISTEN IN
The Best Foods Boys: Billy Jones and Ernie Hare. N. B. C. every Mon., Wed. and Fri. night, 8.30 p.m.

SLENDERIZE WITH SALADS
BEST FOODS MAYONNAISE
HELLMANN'S MAYONNAISE
MADE IN B.C.
KELLY, DOUGLAS & CO. LTD. Distributors
3-32
Let British Columbia Prosper by Her Industries

Subtle...intriguing

Quaker Corn Flakes are made better by the addition of Vitamin D. No other Corn Flakes contain the precious sunshine vitamin.

EXPECT more in flavour from Quaker Corn Flakes than you have ever tasted in any other corn flake! You will not be disappointed. Their subtle flavour will intrigue you. Its ingredients are higher in quality than those usually put into a corn flake. Special malt, pure CANE sugar and salt of crystal purity.

We know you will like Quaker Corn Flakes better than any other corn flake you have ever tasted. If you do not, we will refund you the cost of the package. This guarantee is printed on every carton.

And then to preserve this supreme flavour, Quaker Corn Flakes are triple-sealed and wax-wrapped.

And economical...Quaker Corn Flakes cost but a cent a serving. MADE IN CANADA.

QUAKER CORN FLAKES
2107

Advertise In The Times

SOCIAL, PERSONAL AND HOME INTERESTS

NEW METHOD LAUNDRIES LTD. PHONE G 8166

Mr. S. MacTaggart, 542 Harbinger, and friend, are invited to be the guests of New Method Laundries Limited, at either the Capitol or Dominion Theatre any one night this week. Kindly present this coupon at the box office.

Esquimalt Church Bazaar—A summer bazaar will be held in the schoolroom of the Esquimalt United Church on Tuesday, July 5. Rev. W. R. Brown will open the bazaar at 3 o'clock. There will be stalls of home cooking, plain and fancy sewing, candy, ice cream and bran tubs. During the afternoon a musical programme will be given.

Market Specials
At Public Market
Broad and Cormorant Sts.

MARKET DAYS
Saturdays and Wednesdays

Salt Spring Produce Stall
Spring Lamb, Veal, Dressed Poultry, Cream, Butter and Eggs
Prices Reasonable
Stall 43

W. Jennings
TOMATOES
Ageratum, Portulaca Snapdragons, Stocks, Fuchsias, Lobelia, Nemesia, Geraniums a Specialty, Tomato Plants
Market and 13F Shelbourne St. Phone Albion 13F.

A. Hawthorne
BUTCHER
Salt Spring Island Lamb
Milk-fed Veal and Prime Beef

F. Galey, Stall 16
LOGANBERRIES
New Potatoes, Good Quality Strawberries, Fresh Picked Peas, New Carrots and Other Fresh Vegetables

Seaview Stalls
We Have a Fine Selection of Broilers, Roasting Chickens and Young Fowl, all milk-fed; also Dressed Rabbits, Squabs, Fresh Ground Horseradish and Pacific Oysters
SPECIAL FOR SATURDAY
Broilers, per lb. 30c
Fifth Stall From Main Entrance

Gellett's, Stall 75
PEAS
Our delicious freshly-picked Peas, Wax and Stringless Beans, Asparagus and Other Vegetables.
ICEBERG HEAD LETTUCE
Sweet Peas, Cut Flowers
All Freshest, Home-grown Produce

G. Russell, Stall 15
RASPBERRIES
Delicious "Lloyd George" variety —Try them!
Fine flavored Strawberries and all kinds of Vegetables
QUALITY GOOD—PRICES RIGHT

Joseph Day
Finest Quality Milk-fed Poultry Eggs, Garden Produce— at Lowest Prices
SATURDAY SPECIAL:
Fryers, each, 35c; 3...$1.00
Young Fowl, each 50c
MAIN ENTRANCE
Stall 91 G 6495

"Burgess" Candy
Delicious Home-made Candy Specials
Chocolate-coated Walnut
Caramel Roll, 30c lb.
Marzipan Creme, 40c lb.
Stall 32

Delta Gammas Feast To Be Held In Sylvan Retreat

Cascading Waterfall, Placid Lake, Rugged Mountains and Firs, Background For Sorority Dinner

Setting Conceived By Vancouver Girls as Fraternal Gesture to Gammas

Step across a rustic bridge and behold a tumbling waterfall cascading over moss-grown rocks from its hidden source in a typical British Columbia mountain scene.

View a placid lake of mirrored splendor on which floats a picturesque canoe paddled by pretty Indian maidens.

Let your glance roam through the sun-glinted woodland glade with its riotous undergrowth and velvety sward.

Respond to the gently-swaying, sighing fir trees, the musical twittering and warbling of birds, the scent of flowers, the panoramic grandeur of crag-fringed valleys, the magnificent solitude of the wild.

Grasp this descriptive scene and then come to the realization that the Delta Gammas are staging a party and that the venue is the Crystal ballroom of the Empress Hotel and this veritable garden is encompassed by four walls and a copper roof.

REALISM KEYNOTE

This sylvan scene came into being overnight, although it took about a year to conceive. It is understood that a sum approaching $1,000 has been expended to produce the setting with such realistic effect. With real water gushing over canvas-painted rocks and lazily lapping the tarapaulin sides of the limpid lake, it was only natural that some concern would be displayed over the possibility of an unexpected displacement of water over the beautifully polished hardwood floor and such a contingency has been guarded against by the taking out of some $3,000 worth of insurance.

PROPOSE TOASTS

In this wondrous setting to-night the Delta Gamma girls, totaling about 300, will assemble to dine, make merry, propose toasts and listen to the recital of an Indian poem composed by a member of the Vancouver fraternity and interpreted by Miss Nancy Symes. The companion of Miss Symes in the canoe will be Mrs. Sidney Anderson and the poem will be recited as they leave the craft and stand on the banks of the lake.

It will be a most spectacular banqueting scene and will doubtless be cherished in the minds of the Delta Gammas long after they have dispersed and have returned to their respective homes. The idea was conceived at the suggestion of Mrs. Douglas Roe by the Delta Gammas of Vancouver as a fraternal gesture to the visiting delegates and designed to give effect to the natural beauty of the province.

Each table, at which the guests will be seated, will represent a scene in connection with the discovery and development of the northwest coast, depicting the periods from the early Indian days to the time of the voyage of discovery by the Spaniards and the pioneering gold rush incidents with which everyone is familiar.

The work of transforming the ballroom into a forest glade was commenced yesterday and completed by 3 o'clock this afternoon in readiness for this evening's ceremonies. The contract was placed with James Osborne, expert stage artist long associated with the Vancouver and Empress theatres in the terminal city, who was assisted by James Barr in the installation here.

It took Mr. Osborne five weeks to design and complete the artistic layout before undertaking the installation, which occupied but a few hours. The nine-foot pallisade is surmounted by realistically jagged peaks of mountain ranges extending the full width of the eastern end of the hall.

The water for the cascade is piped in from the conservatory and flowing over the canvass-painted rocks is corraled in a "sump," from which an outlet carries it back at a lower level to the point of origin. The lake, 16x24 feet in extent, is retained by heavy water-resisting canvass, and is created to give an amazingly realistic effect.

Nearly 100 fir trees were imported from the Malahat district for the forest scene and real freshly-cut moss and grass has been used to give the necessary finish to the general scheme.

REV. H. NIXON RECEIVES GIFT

Tribute to his services to the church during his pastorate was paid to Rev. Hugh Nixon, retiring pastor of Fairfield United Church, by a deputation from the congregation who called on him at his home on Rockland Avenue yesterday evening. The delegation presented him with a purse of money, club-bag and a handsome illuminated address setting forth their appreciation of his work during his four years' pastorate and the general regret at his resignation through ill-health. Warm praise was also expressed of Mrs. Nixon's manifold services to the church, a lovely potted plant conveying the affectionate good wishes of the congregation to her.

Your Baby and Mine

By MYRTLE MEYER ELDRED

WHEN IN DOUBT, DO NOTHING

Every mother sooner or later arrives at the sure knowledge that when she does not know what to do in any given situation, the safest course is to do nothing.

Those of us who have attained what we fondly believe to be the years of wisdom have learned by bitter experience that nothing can be pushed, many things cannot be solved except by time. Once we have embraced that philosophy we are content to watch its workings. We come up against a situation that seems at the moment insoluble. Leave it alone—do nothing—and the situation dissolves. Doing nothing is the hardest and most irritating of all policies, yet it has over and over proved its effectiveness.

LEAVE ALONE

Almost every nervous habit with which children are afflicted had best be left alone. Doing nothing wins more victories than all the elaborate methods conceived by a parent who is intent not on doing wisely or well, but just on doing something.

The nail-biters, the thumb-suckers, the eye-blinkers, the blanket-chewers, the shoulder-shruggers, and the children with the habit of stammering or using some annoying word are all victims of habits. Not one of these habits is ever helped by doing anything which focuses attention upon it. There isn't a mother but knows this. She, poor soul, tries everything, only to discover in the end that all her doing has merely increased the child's absorption in his particular habit. Because of her agitated or frenzied or persistent doing, the child hasn't been able to forget the habit for a minute. He couldn't stop the habit if he wanted to, because the punishment and thwartings increase his interest and fasten his attention upon it.

WON'T BEAR WATCHING

We know of no nervous habits that are not improved by doing nothing at all about the habit itself. The habit won't bear watching and the child won't bear reminding. Those are futile and unsuccessful methods of teaching him to forget the habit.

The mother's efforts should be turned in other directions. She can improve the interest of the child's surroundings. She can manage tactfully to allow few, if any, opportunities for the child to indulge in any of his habits. She can keep him so busy and so happy doing other things that he hasn't time to attend to the business of thumb-sucking or nail-biting or whatever it is that causes her worried concern.

NATURAL DEATH

Of course, there are always some mothers who can't be convinced even by their own experience that this is true. They try everything anyone tells them to do and then want to know more things to do. They can't rest without making an attempt, however unsuccessful, to do something about the child's bad habits.

I.O.D.E. FETE DELIGHTFUL

Many Guests Enjoy Lovely Surroundings at "Clovelly" Yesterday Afternoon

Lady Barnard Hostess to Mary Croft Esquimalt Chapter For Its Funds

Glorious weather and an ideal setting combined to enhance the brilliant success of the garden fete, given by the Mary Croft, Esquimalt Chapter I.O.D.E. yesterday afternoon at "Clovelly," the residence of Sir Frank and Lady Barnard. The gratifying result is the sum of $125 for the chapter's funds. The guests were received on their arrival by Lady Barnard and by Mrs. C. P. Hill, regent, and Mrs. F. R. Wright, vice-regent.

The opening ceremony was performed by Mrs. Curtis Sampson, regent of Provincial Chapter, who congratulated the chapter on the success of the undertaking. She felt the members were living up to the reputation built up under their late regent, Mrs. Croft. The speaker was presented with a beautiful blue basket of delphinium and lilies. The scene was very animated, as to the strains of popular airs played by Rowles's Boys' Band, the visitors strolled through the lovely grounds, delighting in the luxurious wealth of roses, fuchsias, delphinium and hydrangeas, the vivid colors set off by green lawns and shady trees, and with the magnificent view of the mountains, still snowy topped, across the straits.

DAINTY DANCERS

The pavilion, where afternoon tea was daintily served, looked very cool and inviting, with its decorations of flowers and greenery. One corner was devoted to the reading of tea-cups, and the experts Mrs. Mossop and Mrs. Houston, were much in demand.

A very charming interlude was afforded by a programme of dances by the pupils of Miss Violet Fowkes. An exquisitely graceful Grecian dance by Miss Sheila Allard; a clever acrobatic turn by little Matey Griffiths; a high kick turn by Norma Harvey and gypsy dance by Gladys Harrison, were much appreciated. A tambourine dance was given by Cicely Brown, Estelle McDougall, Anna Peden, Marlen Wingate, Dorothy Graham and Marguerite Hickman. A very charming number was a "Dance of the Maidens" in which Sheila Allard, Frances Patton, Berna Waring, Eugenie Doherty, Daisy Barr, and Alice Harford appeared in frilled white frocks and crinoline hats.

Clock golf was enjoyed, Mrs. A. Poyntz and Mrs. Storey Waller taking charge of the game. Near the lily pond a most attractive display of flowers, plants, fruits and fresh vegetables was offered for sale by Mrs. S. P. Clarke and Mrs. G. Sedger. An interesting demonstration by Miss Frances Price of winding and carding silk from the cocoons of silkworms, kindly lent by Mrs. Crowe Baker, attracted attention.

The housie-housie table looked after by Mrs. Quinn had many patrons, and the guessing contest conducted by Mrs. J. K. Hodges and Mrs. J. S. McCallum was also a centre of attraction. Home-made candies were sold by Mrs. Youngman and Mrs. Playfair and Mrs. Addisonwas responsible for the ice cream. Mrs. J. T. Jones, convener of the tea committee, was assisted by Mrs. A. L. Robinson, Mrs. W. H. Creelman, Mrs. F. R. Wright, Mrs. A. A. Warder, Mrs. S. Anguin, Mrs. T .W. Allen and Miss Noreen Creelman. Mrs. W. H. Booth was in charge of tea tickets and Mrs. Withers was at the gate.

THE PRIZEWINNERS

Prizewinners in the guessing contest were: First prize, candy basket, Mrs. F. R. Wright; second prize, dance set, Mrs. A. L. Robinson; third prize, cake, Mrs. H. W. Davey. The purse and scarf was won by Mrs. A. W. Jones and Lady Barnard was awarded the prize for clock golf.

AUNT HET

BY ROBERT QUILLEN

"Amy says that girl never went to college, but Ella May seen her smokin' once an' I heard her cuss myself."

(Copyright, 1932, Publishers Syndicate)

OUR POLICY

THE policy of The Bank of Toronto has always been to build for strength and stability. It has had one dominant aim—to be a safe, secure depository for the public's funds. Today, assets of over $113,000,000, deposits of over $85,000,000 and reserves one-and-a-half times greater than capital—indicate the strength and soundness of The Bank of Toronto in the present trying times.

• • •

You are invited to make use of the strength and service of this Bank.

1855 1932

THE BANK OF TORONTO
Established 1855

330

Peanut vines cut green and properly cured makes excellent forage for horses and cattle.

Pistachio coloring and flavoring is an oil pressed from the nut of the pistachio fruit.

John Knox, a Scottish reformer, quarreled violently with Mary, Queen of Scots.

Parchment is made from the skin of a goat or sheep for use a writing or art material.

Strikingly, Radically New

Phantom★Kotex

SANITARY NAPKIN (Can. Pat. applied for)

Most important improvement in sanitary protection since the invention of Kotex itself in 1920

AT LAST! A radically new design in sanitary protection. You are scarcely aware that you have it on. Made, of course, by Kotex—originators of the modern sanitary napkin.

It is called PHANTOM ★ KOTEX. Why? Because the ends are so flattened and tapered that it leaves no outlines even under the closest-fitting of gowns. Not the slightest bulk suggested even under the filmiest of summer silks. There's extra protective surface but the ends are so skilfully flattened as to be completely inconspicuous. Months of research ... thousands of practical tests participated in by more than 600 women ... led to this new design. Fashion authorities acclaim it.

Kotex features retained

The special Kotex features you have always appreciated are retained, of course. It is soft after hours of use; wonderfully absorbent; treated to deodorize; can be worn, with equal protection, on either side; disposable, easily.

Millions of Kotex pads are used in hospitals alone each year.

Insist upon getting genuine Kotex, when you buy it already wrapped. Each tapered end of the new pad is stamped "Kotex" now—so you can't get inferior substitutes.

Another important thing is that this new Kotex improvement comes to you at no increase in price. All dealers have the new PHANTOM ★ KOTEX.

HOW SHALL I TELL MY DAUGHTER?

Many a mother wonders. Now you simply hand your daughter the little booklet entitled, "Preparing for Womanhood". For free copy, address Moyra Monk, R.N., Room 1103, 330 Bay Street, Toronto.

2344

The new Kotex is called PHANTOM★ KOTEX because—you scarcely realize you are wearing it!

No revealing outlines—The new PHANTOM KOTEX is flattened and tapered so that ends are completely inconspicuous.

Greater security—The smooth, snug fit gives greater wearing ease than you've ever before experienced.

Lastingly soft—disposable—The same softness and absorbency for which Kotex is famous. Disposable always.

KOTEX
MADE IN CANADA

NOTE: Kotex—now at your dealer's—marked "Form-Fitting" is the new Phantom Kotex

Style Tip

Back to the classics is the trend in sportswear, with special emphasis on the popular shirting frocks seen with such increasing frequency on our golf courses. Now that simplicity is sounding the keynote of our daily lives, it is fitting that our sports clothes should be patterned accordingly.

—PATSY—

Ride the Crest of the Heat Waves

in these summery, washable, wearable little silk jacket frocks and suits, in white and pastel shades which Love's have included in their big July sale at the astonishingly low price of $5.95 ... and superior, heavy quality, hand-embroidered pastel crepe de Chines at $7.95. Whatever you need in summer wear you'll find it greatly reduced at A. K. Love's, View Street, just off Douglas.

—PATSY—

Smart Hats for Every Occasion

The chic little affair of wool and straw for sport. The close-fitting fabric for everyday, and the wide-brimmed model for dress wear—all made especially for you. Crown Millinery, 621 View Street.

—PATSY—

Freedom From Embarrassment

comes at the commencement of Marton-Dermic treatments for superfluous hair—so start now and enjoy your social engagements as you haven't done for years. 612 Sayward Building, E 7644.

And If You're Being Married in July

the Posy Shop will design lovely bridal bouquets for you, and you can be sure of the freshest, finest blooms at reasonable prices. 613 Fort.

—PATSY—

Portraits—Distinctive But Reasonable

Natural interpretations of your own interesting personality make camera portraits with Knight's signature treasured through the years.

—PATSY—

Visitors to Victoria!

You'll find all Yardley's toilet products at Art Minnis's Drug Store. Mr. Minnis extends a welcome to you and hopes you'll enjoy your holiday here. He provides a complete drug store and prescription dispensing service at 720 Yates.

—PATSY—

Are You Fond of Caramels?

Then you'll love Jean Fraley Yankee Caramels made with honey and walnuts. Special, 30c half-pound. 609 View.

—PATSY—

Designed for the Queen

Queen Mary china is, of course, essentially exclusive. Start a set for the hostess of to-day or to-morrow. Always obtainable at Little and Taylor's, 1209 Douglas.

—PATSY—

Be Original!

You can with these novelty Greeting Card Blanks with gilt or decorated edges and plain or colored lined envelopes. Your greetings for birthday, anniversary or Christmas will be an expression of your own individuality. Stock up now . . . they're usually $1.00 a dozen . . . for a few days on sale at 6 for 11c. Hibben's, 1122 Government.

Sparkling Skin . . . Lovely Hair . . . Beautiful Hands

How much they'll add to your holidays. They are all available through scientific Harper Method treatments. 313 Sayward Bldg., E 4926.

—PATSY—

We Hope This Will Be a Long Strawberry Season

because we certainly shall miss the luscious, juicy strawberry pie and strawberry shortcake we've raveled in at the Nutshell, 617 Fort.

—PATSY—

Summer Hats Are a Big Problem

Millinery fashions are covering a lot of territory this summer, so don't waste any time getting into the spirit of the thing in a big way! And don't pretend you don't enjoy wearing big hats, for anyone will tell you they are the most flattering fashion that was ever put on a feminine head.

—PATSY—

When You Visit the Jubilee

take an attractively packed and sealed basket of assorted fruit, strawberries or raspberries. Jubilee Flower Shop, 1807 Fort. Delivery, E 6342.

—PATSY—

You Wouldn't Wear a Worn-out Frock

on your vacation . . . then why a worn-out bag or suitcase. Good luggage costs less now. McMartin's, 716 Yates Street.

Something More Than a Library

is what you find at the Marionette, 631 Fort Street. There one can enjoy a leisurely discussion of books which always results in renting a book to your liking.

—PATSY—

Your Hair Tells Tales

It can stamp you chic or otherwise. It costs so little to be well groomed if you take advantage of Maison Tyrrell's early morning specials. Permanents, $5.75. At David Spencer's.

—PATSY—

Shoes at Half Price and Less!

At the Fashion Bootery's July Sale. Broken lines in $6.60 shoes now $3.30 and 10 per cent off all regular lines. White shoes in Cinderella sizes only $1.95. 743 Yates.

—PATSY—

Now The Hot Summer Days Are Here

why heat your house by baking? Both you and your guests will be delighted with English Bakery cakes. Your old and new favorites. 726 Fort.

—PATSY—

The Glorious Summer Holiday Time Is Here Again

Before you start your holidays may we suggest that you phone Gordon Furriers to call for your fur coat and give it any needed attention so that when autumn comes in a few short weeks your coat will be ready for you. Phone G 4733 now, or if you have time bring your coat in. The shop is at 716 Fort Street, just a few doors from Douglas.

—PATSY—

All On a Summer's Night

Who would have guessed that our prim little friends the cottons, would suddenly go exploring and decide to become stars of a summer night? But that's exactly what they've done and now you may dance in crisp organdie, printed voile or ribbed pique.

SOCIAL, PERSONAL AND HOME INTERESTS

LEAP YEAR BRIDE

by Laura Lou BROOKMAN

"Excuse me, Mr. Dixon. My name is Phillips. Dan Phillips." The young man had been standing in the background. Now he came forward. "I'm to blame for everything that happened this afternoon. Cherry—Miss Dixon—was with me. The doctor said the wound isn't serious. Thinks it will heal easily. We didn't suppose the newspapers knew about it."

* * *

At the sound of the stranger's voice, Walter Dixon stopped stock still.

"Cherry was with you?" he repeated. "May I ask your name again?"

"Phillips. Dan Phillips. I'm with The News."

"He's been wonderful, Father." Cherry put the words in eagerly. "He did everything for me. Took me to the doctor's office and then brought me home—"

Her father waved the girl to silence. "And so my daughter spent the afternoon with you!" Dixon exclaimed. His cheeks had grown almost apoplectic in hue. "Well, young man, what have you to say for yourself?"

Dan hesitated. "I was just telling Mrs. Dixon," he began, "when you came in. It was inexcusable for me to let Cherry go to a place like that. I should have known better. I know how you must feel—"

"Will you please come to the point and say what you have to say?"

The brusqueness of the older man's tone caught Dan off guard. "Why—why, of course!" he answered. "Cherry and I had lunch together. As we were leaving I had word from the office that I was to look up a friend of Dude Smith, the bank robber who escaped this morning. Cherry drove me to the address and waited in the car. It took longer than I had expected, so after a while, she came inside. Somehow the gun went off and hit her arm. She was in the hall. When I got there she had fainted. We carried her into the nearest room and then as soon as she was able I took her to a doctor's office. The bullet didn't go very deep. It hurt her pretty badly for a while and the doctor said she should have quiet and lots of rest. I'm not trying to excuse myself, Mr. Dixon. It was the worst kind of thoughtlessness—"

"You said you are a member of The News staff?"

"Yes, sir."

"Then, Mr. Phillips, will you please take yourself back to your guttersnipe News office? And if you ever darken the doors of this house again I'll have you thrown out! You can tell your editor he'll hear from me later."

"Father, please—" Cherry's anxious face was pallid, but her eyes were blazing. "You mustn't say such things, Father!"

"Silence" Walter Dixon's hand was lifted. He roared the word dramatically.

There was nothing Dan Phillips could do but obey. "Certainly I'll go," he said quietly. "Good afternoon."

With a quick glance at Cherry he turned and left the room. They heard the outer door close a moment later.

Walter Dixon's blustering manner diminished slightly. "Have you called Dr. Knowles?" he asked.

"I'll do it now," his wife fluttered. "I'll do it myself." In the face of her husband's wrath, Mrs. Dixon was always a pathetic figure—nervously eager to set things right, always at a loss how to accomplish it. Through twenty-four years of married life it had been the same. She had lived with no other purpose than to keep the wheels of the household moving noiselessly and when they did not she was helpless. So concerned was she over what Walter might think of a situation is never occurred to her to think about it herself.

She hurried away now. Father and daughter faced each other across the table. Cherry had taken off her hat and slipped out of her coat. She was still pale and the line of the red lips was not as steady as it might have been.

"Well, have you anything to say for yourself?"

"I'm sorry, Father."

"I should think you would be!"

"But you shouldn't have said what you did to Dan. It wasn't his fault—!"

"Stop! Not another word, Cherry. You amaze me! Do you mean to stand there and tell me—your own father—what I should say to a young puppy with the impudence to come into a house where he's not wanted? Go to your room and see if Sarah can make you presentable before Dr. Knowles comes. And try to improve your manners!"

He called to her as she was going through the doorway. Cherry turned.

"Remember this is the last time you're to see that young man! Never again—you understand me?"

"Y-yes, father."

The eyes were rebellious. The lips framed the words slowly.

"That's all, then."

When Mrs. Dixon re-entered the room she found her husband pacing back and forth before the fireplace.

"So this is what we're coming to!" he burst forth. "Younger generation! I've heard of it all. Wild life—scandal—it's in the newspapers every day! I supposed our daughter had been protected from all this. She's had expensive schools—travel—and now see what happens! I can't understand it, Alice. Frankly, I can not. I supposed you were exercising some control over your daughter. Knew where she went when she left the house."

I've tried to, Walter! Oh, this is so dreadful. I just can't believe it. I can't believe our Cherry could do such things!"

"She's not going to." Dixon snapped. "Not again. I've given her orders never to see that reporter again and I want you to see that she obeys!"

"Yes, Walter. Of course."

* * *

Dr. Knowles, when he arrived, declared there was nothing to be done for the injured arm. It had been properly dressed. There was no reason to be alarmed. The doctor said he would call the next day and change the dressing. Meanwhile Cherry should have rest. She seemed nervous and upset. It was the shock, no doubt.

Cherry stayed in her room the rest of that evening. Sarah brought her dinner on a tray, but the girl refused food.

When her mother came upstairs a little later she was shocked at the girl's tear-stained face and swollen eyes. She wanted to comfort her, but Walter Dixon had ruled Cherry was to be left alone in disgrace. Mrs. Dixon murmured something about trying to get some rest and disappeared.

Sarah proved more sympathetic. Ever since Cherry's babyhood the Irish woman had cared for her, nursed her through childhood illnesses, fretted and scolded and worshiped the girl.

"A fine storm your father's in!" she confided. "I've never seen him worse. Law, but you'd think he'd be praisin' the good Lord you wasn't hurt worse than you was!"

Cherry's head was turned so the woman could not see her eyes. Beneath Sarah's drab uniform there beat a romantic heart.

"That young man," she said slyly, "I saw him from behind the curtain. A fine upstandin' boy he is. And with a way about him. Do—do you think you're in love with him, Miss Cherry?"

The girl did not look up. Her voice was muffled by an arm thrown over her head.

"Father says I—mustn't see him—ever again."

"Oo-oo!" The monosyllables were mournful. Sarah shook her head dolefully, bemoaning love's young tragedy.

Cherry's words came chokingly. "I can't bear it, Sarah. I can't bear it!"

The woman put a comforting arm around the girl's shoulders. "There, lamb" she crooned. "Go ahead and cry. It'll do you good, it will. And him such a fine lad. Go ahead and cry."

Sympathetically, Sarah raised a corner of her apron and wiped a tear from her own eye.

For two days Cherry remained in the house. She moved about, a silent, melancholy figure. At the dinner table she scarcely ate, spoke only when a question was addressed to her. Dr. Knowles came and treated the sore arm. He reported to Mrs. Dixon that the arm was healing rapidly but that her daughter's general health troubled him. Cherry seemed depressed—a bad sign in youth.

As much of the time as possible the girl stayed in her own room. Sarah was her only confidante and it was from Sarah she heard the news that led to her decision—a decision that changed everything.

CHAPTER VI

Sarah entered the room breathlessly and shut the door behind her. Her round eyes foretold excitement.

The girl on the chaise longue did not turn. Her peach-colored negligee pulled about the slender figure molded it gracefully. On her feet were small gold-strapped sandals.

"Is that you, Sarah?" the girl asked indifferently.

"Yes, Miss Cherry."

Something in the woman's voice made Cherry Dixon raise her eyes. Before she could speak Sarah placed a finger to her lips, shook her head forebodingly and crossed to the chaise longue. Then, with Celtic instinct for the dramatic, she paused.

"What is it, Sarah?"

"Sh, darling! Wait till I tell you. It's not right, it isn't, and somebody'll pay for it! Out and out falsifyin' and there's blacker words I could use. It's not right at all."

"What isn't right at all? What's happened?"

Again old Sarah put a warning finger to her lips. "Not so loud," she cautioned, lowering her tone. "If they were to know I'd told—!" She raised two eyes heavenward as if expecting the firmament to rock at the suggestion. "Poor lamb," she finished, muttering. "I'm that sorry for you!"

Cherry was sitting bolt upright now. Impatiently she caught the woman's hands.

"But tell me what's happened!" she begged.

Sarah sat down beside the girl. "Well, then," she said, plunging into her narrative, "I was looking for Martha to ask if the package had come from Wendella's and just as I stepped in the hall I heard Martha talkin' on the library telephone. So I waited until she finished. 'No, sir,' Martha says, 'Miss Cherry ain't at home and I don't know when she will be. She's gone to New York.' That's what she says—it's God's truth! 'She's gone to New York.' So when she put down the telephone I said, 'Martha, who is it you're tellin' such untruths to and ain't you ashamed of yourself?'

"Martha came back at me and said she guessed it was her duty to do what Mrs. Dixon said and what business of mine was it to be interferin'? Well, a few words passed between us and do you know what I found out? It was that young newspaper fellow, Phillips—"

"Dan!" Cherry's eyes were flashing. "Then he did call!"

"Yes, and not just this one time neither. After I'd learned that much Martha warmed up and admitted he's been telephonin' the house every day. Your mother wouldnt let Martha say anything about it and this morning she said if he called again Martha was to tell him you'd gone to New York."

"Oh, but Sarah—!"

"I know, darlin'. It's a black shame, that's what it is. As nice a young fellow as you'd be findin' anywhere, too. It's your father that's behind it. Still in a temper about what happened the other afternoon."

"But, Sarah, if Dan think's I've gone to New York, he won't call any more! Maybe he'll think I didn't want to see him—maybe he'll blame me—!"

* * *

The older woman nodded, agreeing soberly. "And what's to blame him?" she asked. "Young fellows don't like to be put off. They were that way in my day and I guess there's not much difference. It's too bad, honey, but we can't help it."

Suddenly Cherry had sprung to her feet.

"I will help it!" she exclaimed. "They can't do this to me—they can't!" She stamped one of the small gold heels. "They've no right to tell lies and keep messages from me. I'm not a child any longer. I'm nineteen—!"

Sarah was on her feet, too, her eyes dark with alarm. She put a restraining hand on the girl's arm.

"Quiet!" she begged. "Someone will hear you. You mustn't take it this way, Miss Cherry. You'll only make things worse!"

The girl drew back. Obediently her voice lowered, but her expression was as determined as ever.

"Don't," Cherry said. "Oh,"—with a rush of sudden emotion—"don't you see what this means to me? They're trying to make Dan think I don't care any longer. They're trying to make him forget me! Well, I won't let them do it, that's all! I won't let them! Come on—there's no time to lose. You'll have to help me—!"

(To Be Continued)

BEDTIME STORY

Uncle Wiggily on a Boat

By HOWARD R. GARIS

Uncle Wiggily and Peetie Bow Wow were down in the bone hole, which was part of the adventures that had happened to them since the rabbit gentleman took the little puppy out walking with him. Uncle Wiggily was looking at the hole, or doorway, down through which he and the puppy had jumped a little while before.

Peetie had gone into the hole to nibble some juicy bones which he smelled there and Uncle Wiggily, after eating some clover, had gone into the hole to have adventures with Peetie.

"But now you can't get out, Peetie," said Mr. Longears sadly.

"It's because I ate so many bones that I got fat while I was down in this hole and now I'm too big to squeeze up through the hole—is that it, Uncle Wiggily?" asked Peetie.

"That's it," said the rabbit gentleman.

"Is there no way of getthg out of this trouble?" asked the puppy.

"I am trying to think of a way to get you out," spoke Mr. Longears. "Of course if you wanted to stay in here until you grew thin again, which might take a couple of days, you could easily jump up out of the hole as you jumped down in."

"But I don't want to stay here a couple of days," whined Peetie. "We have had about all the adventures there are to be had in a hole. I have seen the mole and we met Willie the worm."

"Yes," agreed Uncle Wiggily, "you want to get out and I'll help you if I can. Then we can go adventuring over the fields and through the woods. Let me see, now, what shall I do?"

"Uncle Wiggily! Uncle Wiggily!" suddenly barked Peetie. "I know."

"What Peetie?"

"You didn't eat a lot of bones, as I did, and so you didn't get fat," said the puppy. "And you didn't eat too much clover and get fat, as I did. I'm sorry I was so greedy. You are just the same size you were when you jumped down into this hole, aren't you?"

"Just about," said Uncle Wiggily, looking at his stomach.

"Well, then, went on Peetie, "can't you jump up out of this hole and with your paws dig it bigger so I can jump out, even if I am fat."

"Yes, Peetie, I was just going to say that's what I'll do," spoke the rabbit gentleman. "Here I go!" With that he jumped up and out of the hole, landing on top in the sunshine. But when Uncle Wiggily looked at the edges of the bone hole he called down to the puppy:

"Peetie, it can't be done!"

"Oh, why not, Uncle Wiggily?" whined Peetie.

"Because," answered the rabbit, "the edges of this hole, instead of being soft dirt, are hard rocks. My paws are made for digging dirt, not rocks. I can't make this hole any bigger so I don't

see how you are going to get out, Peetie, until you wait and grow thin."

"Oh, dear!" sighed the puppy. "Why did I eat so many bones?"

"Yes, it was wrong," said Uncle Wiggily. "But, Peetie, I have another plan by which I may get you out of this trouble."

"Oh, how, Uncle Wiggily Tell me—quick! I don't like it there!"

"There may be a larger hole at the other end of the tunnel where you found the bones, Peetie," said the rabbit. "Or, even if it isn't big enough for you to squeeze through, perhaps it will be a dirt hole and not a rock hole, and I can make it larger by digging. I'll jump back down there with you and we'll look for a hole at the other end."

"Oh, goodie!" barked Peetie. "I hope we find one!"

Uncle Wiggily jumped back down into the dark bone hole. Then he and Peetie walked along it, like two little railroad trains going through a tunnel. They walked past the pile of bones, on and on, until, all of a sudden, Uncle Wiggily saw a glimmer of light.

"There's the hole!" cried Peetie.

"I see it," answered the rabbit. "I hope it's large enough and that it is soft dirt." Well, the hole wasn't quite large enough for Peetie to squeeze through as he had grown quite fat. But the sides of the hole were soft dirt, and, by pushing, shoving and squeezing, Uncle Wiggily managed to thrust the puppy dog out. He seemed to fall rather suddenly as though the hole opened on the side of a hill. And Peetie yelled:

"Oh, Uncle Wiggily! Uncle Wiggily! Come here, quick!"

With that the rabbit jumped out of the hole and he fell down just as the puppy had. For the hole was in a hillside and down below was a river and on the river was a boat and Uncle Wiggily and Peetie fell right on the deck of that boat.

"Now for more adventures!" barked Peetie. And if the postman will bring a rubber boot for the foot of the stairs, I'll tell you next about Uncle Wiggily's Fourth of July.

(Copyright, 1932, by H. R. Garis.)

BUTTER AS AXLE GREASE

Cadillac, Sask., June 30.—(Canadian Press)—Butter is cheaper than axle grease here and farmers are using it to lubricate their buggies and wagons. Storekeepers are offering six cents a pound for butter and the oldest farmers are unable to remember a time when the price was as low.

SIDE GLANCES By George Clark

"Young man, I'm afraid you have been letting outside interests creep into your life."

SISTER MARY'S KITCHEN

HOT WEATHER FOOD PRECAUTIONS

By SISTER MARY

During hot weather, much waste can be avoided if foodstuffs are given extra care and attention. Sometimes both raw materials and finished products are handled so thoughtlessly in the home that by the time food reaches the table it has lost much of its value.

An infinite amount of science and labor goes into food production. From the Department of Agriculture to the local dealer who handles the food in the last instance before it reaches the consumer, unceasing effort is made to deliver foods in the finest condition. Yet careless handling in the home defeats all these precautions.

Well selected containers are a great aid toward keeping foods in good condition. Glass or earthenware, enamelware or aluminum—covered dishes made in any of these materials are excellent for storing foods, both cooked and raw. Since most perishable foods keep better if not exposed to the air, covered containers are desirable.

All perishable foods should be taken care of as soon as they come from the market. Milk, fresh vegetables, fruits and meats deteriorate in a short time and must be promptly prepared for the frigerator and immediately stored. Cleaning foods before putting them into the refrigerator keeps the ice box clean and saves ice or current according to the type of your refrigerator.

Soft fruits like berries keep better if they are taken at once from the box in which they are marketed and spread on a platter or large plate. Keep them in a cool place but not in the refrigerator unless a cool cellar is not available. If berries must be kept in the icebox, they should be stored in the warmest place.

DO NOT LET MILK STAND

When milk or cream or any food is allowed to stand in a hot kitchen or left unnecessarily long on the dining table, an extra amount of ice is required to chill it and there is danger of the milk and cream "turning" sour.

The care of left-overs requires special attention at this season. In the first place, buy as little as possible and thus do away with the likelihood of having left-overs. Make it a custom to use all left-overs promptly. Cooked vegetables that have been served buttered for the first meal can appear in a vegetable or combination salad, or may be reheated in a cream sauce or served au gratin. This changes the dish enough to make it acceptable for the following meal.

Vegetables and meats that have been prepared with milk need extra precautions. The milk should be actively boiled if there is any chance of some of the dish being left over. After the meal it should be cooled quickly and stored at once in the coldest part of the refrigerator. All creamed dishes should be used within twenty-four hours.

If creamed vegetables, gravies or sauces, soup stock or any such foods must be kept more than twenty-four hours, it is a wise precaution to bring them quickly to the boiling point, boil vigorously for a few minutes and cool quickly on the morning of the second day. Then they may be kept on ice with perfect safety for another twenty-four hours.

Changing weather conditions involving both temperature and humidity have a decided effect on many foodstuffs before and after cooking. Bread molds quickly, pastry loses its crispness, sweets lose their firm consistency and "sweat" or melt. Fruits and vegetables rapidly become over-ripe and begin to deteriorate.

Bread and bread crumbs require particular care. Crumbs and odd slices of bread should not be allowed to accumulate in the bread box. Those not usable for toast should be thoroughly dried in a cool oven and saved for crumbling. Frequent scalding and sunning of the bread container helps to keep the bread fresh and prevents mold.

Buttered toast does not keep well and should never be stored in the bread box.

Uncle Ray's Corner

The Beginning of Names

IV—FROM PLACES

Many family names arose from the names of places where persons lived in England between 600 and 900 years ago.

If a man lived near a brook, he might be called "Edward of the Brook," or "Edward Brook." His family would be known as the Brook or Brooks family.

Another man might live in a dale (or valley) and be known as "Allen of the Dale" or "Allen Dale." A family living

Objects in this picture could give rise to at least five names. Try naming them.

near a large tree might obtain the name of "Tree."

In the same way arose such names as Forest, Wood, Grove, Hill and Marsh.

A family in England has the name of By-the-Sea, and the story is told that the first member of the family was found as an infant near the sea coast.

Many families obtained their names from animals which they kept as pets, hunted, or dealt with in some other way. To this group belong the Bird, Fish, Fox, Wolf, Crabbe, Bass, Pike, Lyon, Hogg, Bull, Roebuck and Deer families.

A large number of names—especially those of Danish, Swedish and Norwegian families—end in "sen" or "son."

Long ago, the Johnson families were started by men who were sons of men by the name of John. It is easy to see how "John's son" could be turned into "Johnson."

Other names of this type are: Peterson, Williamson, Wilson, Robertson, Jackson and Jameson. "Sanderson" came from "Alexander's son." You will notice how the name was shortened.

Many Irish names begin with O', and the reason is almost the same. The first O'Brians were the grandsons or descendants of a man named Brian, and the first O'Neils were the descendants of Neil.

"Mac" and "Mc," found at the beginning of Scotch and Irish names, means "Son." The first MacDonald was the Son of Donald, and the first McAllister was the son of Allister.

"Fitz" is an old Norman word for "son," so we can see how the first Fitzpatricks were sons of Patrick.

"Vitch" is common in Russian names. "Petrovitch" means "Son of Peter."

Saturday—Names from Nicknames.

Uncle Ray's new FUNMAKER leaflet is ready. Magic and fun galore in it. It is a second surprise leaflet. Write Uncle Ray and ask for it. Be sure to enclose a stamped return envelope.

Uncle Ray

(Copyright, 1932, Publishers Syndicate)

On the Air

KJR, SEATTLE

5.15 p.m.—Steamboat Bill.
5.30 p.m.—The Singing Lady.
5.45 p.m.—Dixie Memories.
6 p.m.—Masters of music.
7 p.m.—Tom Mitchell—Pianologues.
7.15 p.m.—Joseph Henry Jackson's Book Review.
7.30 p.m.—The Opera Hour.
8 p.m.—Olympic Games from the Hollywood Bowl.
9 p.m.—Nathan Abas' Popular Concert programme.
9.15 p.m.—Eb 'n' Zeb—Comedians.
9.30 p.m.—Great Moments in History.
10 p.m.—Lakeside Dance Orchestra.
10.30 p.m.—Around the network programme.
11 p.m.—Jimmy Joy and Bal Tabarin orchestra.
11.30 p.m.—The Witching Hour.

To-morrow

7 a.m.—Rhythm Aces.
7.04 a.m.—Produce quotations.
7.14 a.m.—Rhythm Aces.
7.17 a.m.—Farm flashes.
7.27 a.m.—Rhythm Aces.
7.30 a.m.—Sport news.
7.35 a.m.—Rhythm Aces.
7.40 a.m.—World Bookman.
7.45 a.m.—Rhythm Aces.
8 a.m.—Financial Service.
8.15 a.m.—Crossouts from the Log of the Day.
9.15 a.m.—Mary's morning talk.
9.45 a.m.—Organ concert.
10 a.m.—Martha Meade.
10.15 a.m.—Organ concert.
10.30 a.m.—Mardi Gras.
11 a.m.—Blue Streaks Orchestra.
11.30 a.m.—Julia Hayes.
11.45 a.m.—Rhythmic Serenade.
12.15 p.m.—Radio Guild.
1.15 p.m.—Mary's afternoon talk.
1.30 p.m.—Echoes of Erin.
2 p.m.—Waldorf-Astoria Orchestra.
2.15 p.m.—Pro-art String Quartette.
2.30 p.m.—Blossom and Seeley.
2.45 p.m.—Clyde Door Saxophone Octette.
3 p.m.—The Easy Chair.
3.10 p.m.—Lost and Found advertisements.
3.15 p.m.—The Cavaliers.
4 p.m.—Bouquet of Melodies.
4.30 p.m.—Tom and Dud.
4.45 p.m.—Old World Serenade.
5.15 p.m.—Steamboat Bill.
5.30 p.m.—The Singing Lady.
5.45 p.m.—Dixie Memories.
6 p.m.—Rhythm Vendors.
6.15 p.m.—Anson Weeks and orchestra.
6.30 p.m.—Rhythm Vendors.
6.45 p.m.—Salt Water programme.
7 p.m.—Tom Mitchell, pianologues.
7.15 p.m.—Sonata Recital.
7.30 p.m.—Cesare Sodero and orchestra.
7.45 p.m.—Dollars and Sense programme.
8 p.m.—Ralph Kirberry, dream singer.
8.05 p.m.—Hotel Pierre Orchestra.
8.30 p.m.—Chinatown Squad—Drama.
9 p.m.—Cy Trobbe's Scrapbook.
9.15 p.m.—Eb 'n' Zeb, comedians.
9.30 p.m.—Scrapbook.
10 p.m.—Lakeside Dance Orchestra.
10.30 p.m.—Around the network programme.
11 p.m.—Jimmy Joy and Bal Tabarin Orchestra.
11.30 p.m.—The Witching Hour.

Saturday

7 a.m.—Rhythm Aces.
7.04 a.m.—Produce quotations.
7.14 a.m.—Rhythm Aces.
7.17 a.m.—A.A.A. road reports.
7.27 a.m.—Rhythm Aces.
7.30 a.m.—Sport news.
7.35 a.m.—Rhythm Aces.
7.40 a.m.—World Bookman.
7.45 a.m.—Rhythm Aces.
8 a.m.—Financial services.
8.15 a.m.—Cross-cuts from the Log of the Day.
9.15 a.m.—String-wood ensemble.
10 a.m.—Familiar Songs.
10.30 a.m.—Blue Streaks Orchestra.
11 a.m.—RKO "Miniature Vaudeville."
11.30 a.m.—Singing Strings.
12 noon—Saturday Matinee.
12.30 p.m.—Rhythmic Serenade.
12.45 p.m.—Tom and Dud.
1 p.m.—Soliloquy.
1.45 p.m.—Heart Songs.
2 p.m.—Evening music.
2.30 p.m.—Godfrey Ludlow, violinist.
2.45 p.m.—Donald Novis and orchestra.
3 p.m.—Musical Crossroads.
3.30 p.m.—Sonata Recital.
4 p.m.—St. Francis Hotel Dance Orchestra.
4.45 p.m.—Aviation talk.
5 p.m.—Arion Trio.
5.45 p.m.—Dixie Memories.

KOMO, SEATTLE

To-night

5.30 p.m.—Thompkins Corners.
6 p.m.—The Lucky Strike Dance Hour.
7 p.m.—Amos 'n' Andy.
7.15 p.m.—Coffee Concert.
7.30 p.m.—Cesare Sodero and the NBC Concert Orchestra.
7.45 p.m.—Famous Foods Parade.
8 p.m.—Talk under auspices of the American Legion.
9.03 p.m.—Harry Stanton, bass.
9.15 p.m.—Standard Symphony Hour.
9.15 p.m.—Fireside Hour.
9.45 p.m.—Male Quartette.
10 p.m.—News flashes.
10.15 p.m.—City of Seattle Finals of the Ninth Atwater Kent National Radio Audition.
11.30 p.m.—U.S. Weather Bureau reports; the Globe Trotter.
11.41 p.m.—Hotel Biltmore Orchestra.
12 midnight—Electrical transcription.

To-morrow

6.55 a.m.—Inspirational services.
7 a.m.—United States Marine Band.
7.45 a.m.—Van and Don, the Two Professors.
8 a.m.—General Electric Circle.
8.15 a.m.—Little Orphan Annie.
8.30 a.m.—Brighten-up Half-hour.
9 a.m.—Harold Stokes's Orchestra.
9.15 a.m.—What to Prepare for Dinner.
9.30 a.m.—Buckaroos.
9.45 a.m.—Arion Trio.
10.30 a.m.—Woman's Magazine of the Air.
11.30 a.m.—Borden programme.
11.45 a.m.—Club Minutes.
12 noon—Organ concert.
12.12 p.m.—Grain reports.
12.15 p.m.—Western Farm and Home Hour.
1 p.m.—Einer and Einar, the Two Counselors.
1.15 p.m.—The Metropolitans.
1.45 p.m.—Midday Musings.
2 p.m.—String-wood ensemble.
2.15 p.m.—Vagabonds.
3 p.m.—Organ Reveries.
3.15 p.m.—The Royal Vagabonds.
3.30 p.m.—The Stebbins Boys.
3.45 p.m.—News; resume of the evening's broadcast.
4 p.m.—Male quartette.
4.15 p.m.—National Concert Orchestra.
5 p.m.—Friendship Town.
5.30 p.m.—The Armour Hour.
6 p.m.—Paul Whiteman's Chieftains.
6.30 p.m.—Vacation Land Review.
7 p.m.—Amos 'n' Andy.
7.15 p.m.—Maxwell House Tune Blenders.
7.30 p.m.—Male quartette.
7.45 p.m.—Musical Merry-go-round.
8 p.m.—Voice of '76.
8.30 p.m.—Billy Jones and Ernie Hare.
8.45 p.m.—The Lion Tamers.
9 p.m.—Rhythmic Shadows; One Man's Family.
10 p.m.—News flashes.
10.15 p.m.—Eva Gruninger.
10.30 p.m.—Across the Music Counter.
11 p.m.—U.S. Weather Bureau reports; the Globe Trotter.
11.11 p.m.—St. Francis Hotel Dance Orchestra; Hotel Biltmore Orchestra.
12 midnight—Electrical transcription.

Saturday

6.55 a.m.—Inspirational services.
7 a.m.—Fisher's Sunrise Farm broadcast.
7.30 a.m.—Organ concert.
7.45 a.m.—Van and Don the Two Professors.
8 a.m.—Merrie Men Quartette.
8.15 a.m.—Little Orphan Annie.
8.30 a.m.—On Wings of Song.
9 a.m.—What to Prepare for Dinner.
9.15 a.m.—Through the Garden Gate.
9.30 a.m.—National Farm and Home Hour.
10.30 a.m.—Woman's Magazine of the Air.
11.30 a.m.—Old Folks' Corner.
11.45 a.m.—Club Minutes.
12 noon—Organ concert.
12.12 p.m.—Grain reports.
12.15 p.m.—Western Agriculture.
1 p.m.—Einer and Einar, the Two Counselors.
1.15 p.m.—String-wood ensemble.
2 p.m.—Vagabonds.
2.30 p.m.—Nomads.
3 p.m.—Footlight Fantasies.
3.30 p.m.—Piano Capers.
3.45 p.m.—News; resume of the evening's broadcast.
4 p.m.—Male quartette.
4.15 p.m.—Civic Concert.
4.30 p.m.—K-7.
5 p.m.—Goldman Band.

KVI, TACOMA

To-night

5 p.m.—Modern Male Chorus.
5.15 p.m.—Organ concert—George Yount.
5.45 p.m.—Adventures of Black and Blue.
6 p.m.—Music That Satisfies.
6.15 p.m.—Tacoma String Quartette.
6.30 p.m.—Howard Barlow and the Columbia Symphony.
7 p.m.—Democratic Convention reports.
7.15 p.m.—Heinz presents Joe Palooka.
7.30 p.m.—Chandu, the magician.
7.45 p.m.—Isham Jones and his orchestra.
8 p.m.—Smith Ballew and his orchestra.
8.30 p.m.—Eno Crime Club.
9 p.m.—Marie DeVaux Petite Cafe.
9.15 p.m.—Crazy Quartette.
9.30 p.m.—Week's Best Bets.
10 p.m.—Anson Weeks—Hotel Mark Hopkins.
11 p.m.—Henry Halstead—Hotel Roosevelt.

To-morrow

6.30 a.m.—Farm flashes.
7 a.m.—Dr. Kenyon's Church of the Air.
7.30 a.m.—Organ Reveille.
8 a.m.—Shell Happytime.
8.30 a.m.—Miss Modern.
9 a.m.—Mystery Melodies.
9.15 a.m.—Dr. Ambrose programme.
9.30 a.m.—Madison String Ensemble.
10 a.m.—Mother Hubbard's Modern Cupboard.
10.30 a.m.—Columbia Salon Orchestra.
11 a.m.—Boston Variety Hour.
12 noon—Democratic Convention reports.
12.15 p.m.—Halfhill programme.
12.30 p.m.—Garden talk.
12.45 p.m.—Tommy Christian's Palisades Orchestra.
1 p.m.—George Hall and his orchestra.
2 p.m.—Freddie Martin's Bessert Orchestra.
2.30 p.m.—Jack Miller.
2.45 p.m.—Democratic Convention reports.
3 p.m.—Leon Belasco and his orchestra.
3.15 p.m.—William Hall.
3.30 p.m.—Do Re Mi.
3.45 p.m.—The Street Singer.
4 p.m.—Isham Jones and his orchestra.
4.15 p.m.—Vaughn de Leath.
4.30 p.m.—Lewisohn Stadium Concert.

CFCT, VICTORIA

To-night

6 p.m.—Modern Melodies.
6.30 p.m.—Wrestling news.
6.30 p.m.—Sunset Time.
7.30 p.m.—Moments Musical.

On Cutting Flowers

Cut flowers for house decoration wilt soon if not properly cut. They should be picked early in the morning rather than in the afternoon. A day in the hot sun exhausts them so that if picked late they do not have enough energy to keep them fresh long.

BILIOUS people are sure of QUICK RELIEF from CARTER'S LITTLE LIVER PILLS sold everywhere 25c and 75c red packages PURELY VEGETABLE

ANTI-VIVISECTION BOARD DEVELOPS PLANS

Considerable discussion centred upon state health insurance at the board meeting of the Victoria Anti-vivisection Society, and it was decided to hold a public meeting in this connection in the near future. It was also decided to start classes to study first aid and various aspects of medical treatment. Criticism was made of certain magazine and newspaper articles regarding disease, and correspondence has ensued with the Canadian Medical Association in consequence. A reference to the "germ carrier" theory elicited the information that medical opinion is at variance on this question. A suggestion that vaccines and sera are administered free to the public was considered misleading, as these are paid for by the taxpayers. Notices have been sent to the city council and the school board asking that teachers be instructed to inform their pupils that vaccination and inoculation are not compulsory in the schools.

LANGFORD

An interclub tennis tournament will be played on Dominion Day on the Langford courts, providing enough entries are received by the secretary.

Elsie Smith and Dean Johnston from Langford School are taking the High School entrance examination at the Colwood centre this week.

The local Wolf Cubs visited the St. Barnabas troop on Monday afternoon to witness an exhibition of their work, D. B. F. Bullen provided transportation.

ONE FLAT KEY WILL SPOIL THE RECITAL

One flat tube will spoil your Radio!

Give your radio a new lease of life by replacing the worn-out tubes with

Westinghouse RADIOTRONS AT YOUR DEALERS

OUT OUR WAY —By WILLIAMS

Dorothy Dix's Letter Box

Can Intelligent Wife Regain Faith in Unstable Husband?—Bad Luck to Run Off and Get Married—Why Girl Hitch-hikers Will Be Wise to Stay at Home

DEAR MISS DIX—I am a little over forty-five. My husband is forty-seven. We have two children. A daughter happily married, a son a young professional man, who is the high spot in my life. Through his success I have dimmed my disappointment, for I have a husband who not only goes on periodic drunks, but who has been unfaithful to me. I have been charitable, tolerant and kind to him, but as the years go on I find my faith gone in him and myself in a mental fog about what I should do. If I should divorce him, it would mean disaster for him. He could never carry on through the muck of a divorce, hence our home and business would go and he would become a bum. I do not care a lot now. One ceases to care after years of endurance. Faith is gone. Hope is gone. All that is left is charity. Can one restore faith?

MRS. R. M.

Answer: No. Not if one has the intelligence that you have. A cynic has said that faith is believing a thing that you know is not true. Sometimes you see a woman who has more emotions than brains who goes on believing in a man after he has failed her a hundred times and kidding herself into thinking that a broken reed is going to turn into a sturdy oak, but that is a consolation for the feeble-minded of our sex.

It s a comfort that is denied you. For you know that there is something unstable in the character of a man like your husband that never changes and that he will never be trustworthy. After a man has lied to you and broken his promises to you and betrayed you, you know him for what he is. You see him as he is, stripped of all honor and respect that you had for him when you married him.

Your idol has fallen off his pedestal and has been smashed into smithereens and no power can put him together again and make him something of beauty and strength for you to worship. All the feeling you can have for such a man is pity or contempt. Or a mingling of both. And that, I think, is the way in which most wives regard derelict husbands.

You say now that you do not greatly care, and that is why I think that in most cases it is foolish for middle-aged women to break up their homes when their husbands have failed them. When a wife first finds out that her husband has betrayed her, it is a knife thrust in her heart, but time does dull the ache and after a while the wound heals over. The scar is still there and it will throb now and then when the woman thinks of what might have been, but one does not weep forever over spilt milk, nor go on loving the unloveable. After a while the wife ceases to care, and then, no matter what the husband does, it is merely an annoyance, not a grief.

So I think a woman in your position should consider long and carefully before she divorces an unworthy husband, provided he treats her decently and is one of the sort of men with whom she can have a comfortable friendship. Love and the rapture of youth are over for you, anyway. It is not possible for you to recall them, and at your age there is not much chance of your being able to marry again and establish another home.

If you have no fortune of your own, you will have to go out into the world to support yourself, and that is a thing that is almost impossible for a middle-aged domestic woman to do, whereas now you have a comfortable home and a good living.

And no matter how dutiful your children are, nor how much of a welcome they would give you, you know that they would be a thousand times better off without you in their homes and that you yourself would be much happier in your own home than you would be dependent upon them.

Divorce is not always the panacea for an unhappy marriage. Very often the thing that brings a woman most happiness is just carrying on and the soul-satisfying comfort she gets out of her own self-respect in having the strength to endure and to finish the job to which she set her hand.

DOROTHY DIX.

* * * * * * *

DEAR MISS DIX—Is there any harm in a young girl and boy running away and getting married? Do you think they will have any bad luck because they do this? Our mothers tell us we will, so we thought we would write and ask you.

FLORENCE AND JACK.

Answer: My dear children, it is the worst sort of luck for a boy and girl to run off and get married, and if they do it, a hoodoo will be on their tracks as long as they live.

Black cats crossing your path; walking under ladders; opening umbrellas in the house; seeing the moon over your left shoulder; finding a gregree under your doorstep, not any or all of these combined will bring the misfortunes down upon your poor unfortunate heads that getting married while you are still children will. That will be a curse that you will never be able to lift, no matter if you carry a rabbit's foot in your pocket that was killed in the dark of the moon in a graveyard by a cross-eyed colored gentleman, or if you keep your fingers crossed while the marriage ceremony is being said.

I have seen many youngsters like you run off and get married and I have seen the bad luck that followed them. First, there was the bad luck of having nothing to live on. No place to go. Nothing to eat. No clothes to wear. No car to ride in. No money in their pockets. They had to go trailing home like little whipped dogs and they would have starved if their parents had not taken them in and fed them. And that certainly was a tough break for father and mother who did not desire any in-laws wished upon them.

The next piece of bad luck was that they had to go to work instead of being able to play around like other boys and girls of their age were doing. No summer camps and good times for them. Instead a steady job for the boy and washing dishes for the girl and staying at home when she wanted to be out skylarking.

And there was the bad luck of finding out that they had made an awful mistake in getting married. The bad luck of finding out that they were tired of marriage. Tired of each other and that they had lost their taste for each other.

Oh, the woods are full of bad luck for children who get married. There is nothing but bad luck as long as they live. Don't think of risking it. Sit down and wait for five or six years for some more auspicious occasion. All the signs point to disaster if you marry now.

DOROTHY DIX.

* * * * * * *

DEAR DOROTHY DIX—We are two young girls planning to hitch-hike East. Our parents deprive us of all privileges and innocent pleasures, so we are going to run away from home. We are sure that they would not approve, so we are keeping them in ignorance of our scheme. We are asking you and will rely on your advice.

X. AND Y.

Answer: If you will take my advice, you will put such a mad idea out of your minds and never think of it again. Nothing but your ignorance of life could make you contemplate for an instant doing such a thing that would be sure to bring such disaster to you. To begin with, hitch-hiking is a pastime that has about killed itself. So many kind-hearted people have been murdered by the hitch-hikers to whom they gave a lift that very few cars ever slow down for the tramps who waggle thumbs at them from the side of the road.

So your chances of getting free transportation East would be virtually nil. As far as you would get would be the nearest town from your home, where you would be arrested as vagrants and sent to some girls' reformatory to be kept until your shamed parents could come for you.

In addition, on the road you would be thrown with the lowest type of humanity, and a little lamb in a den of ravening wolves would not be in any more danger than you.

So get over this crazy idea and stay at home and be good little girls. It will pay you in the end.

DOROTHY DIX.

Copyright by Public Ledger

Mr. And Mrs.—

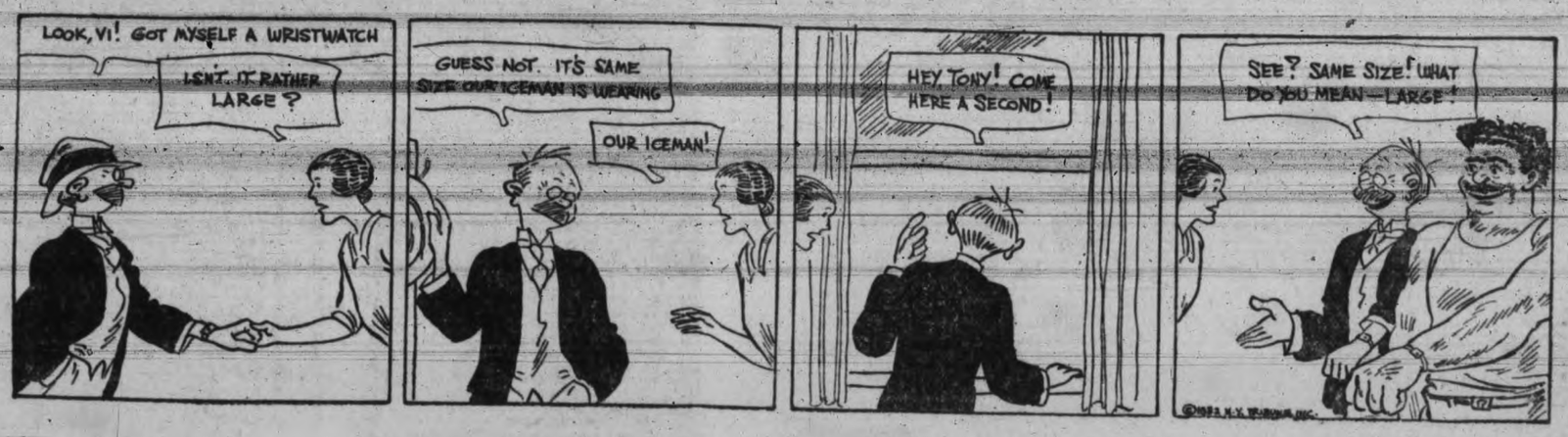

Mutt And Jeff—

The Gumps—

Bringing Up Father—

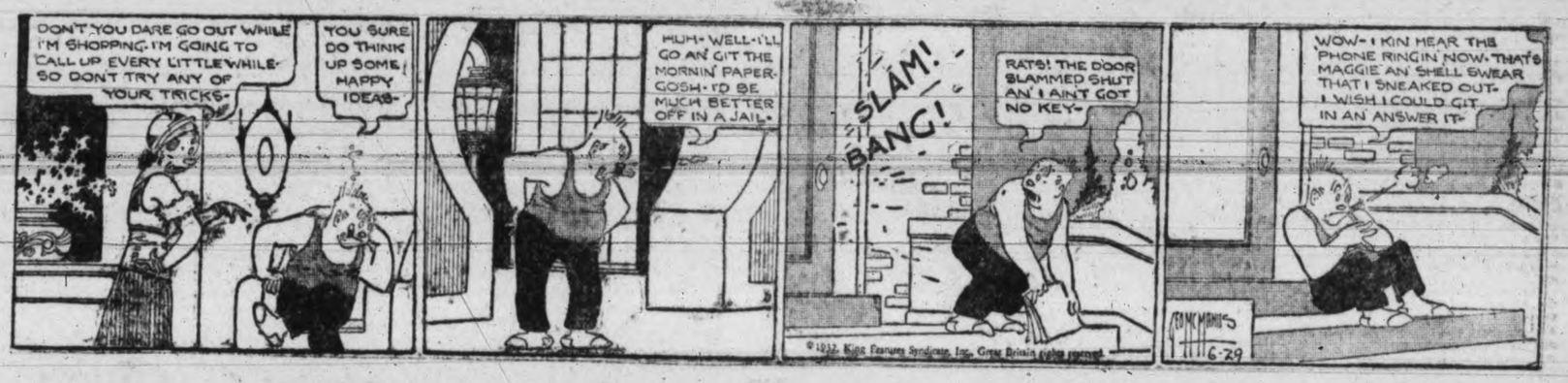

Boots And Her Buddies—

Ella Cinders—

Horoscope

FRIDAY, JULY 1, 1932

Adverse planetary aspects are strong today, according to astrology. It is a day in which to turn the thoughts outward to the contemplation of pleasant things.

Continued controversies over liquid products of many sorts, including oil, as well as beverages, are foretold.

Neptune is in a place that bodes ill for many of the interests over which the planet is believed to have power. The navy will be affected, it is prophesied.

Women are subject to rather a pleasant guidance to-day, which is encouraging to all the domestic arts and to hospitality.

Under this direction of the stars flirtations may flourish. The summer from this date on is to be marked by an unusual amount of lovemaking, even more than is common during the so-called "silly season."

Men may be irritable while this configuration prevails. High nervous tension may be conducive to quarrels, especially among business associates.

Work tending to upbuild a community or a state may be sadly hampered and delayed under this planetary government.

Many accidents are foretold while this sway continues. Drownings may be numerous, while automobiles and airplanes may be subject to mishaps.

While the stars may encourage forebodings and fears regarding financial matters, there is a sign of much promise for the future.

This should be an auspicious day for men in authority, whether as business or government heads.

Although there is a sinister sign regarding transactions in which large amounts of money are involved it will be exceedingly lucky to pay debts under this rule of the planets.

This is Dominion Day in Canada, where the stars seem to presage progress in many lines of manufacturing business.

Persons whose birthdate it is have the forecast of a year of many temptations, for it is controlled by Mars. Conservative action is recommended.

Children born on this day probably will be exceedingly active and energetic. Subjects of this sign of Cancer often are of a scientific trend of mind.

Sir Robert Ball, noted English astronomer, was born on this day, 1840. Others who have celebrated it as a birthday include Count Jean Baptiste de Rochambeau, 1725, marshal of France and famous general; John Marshall Thatcher, 1836, one-time commissioner of patents, and Cephas Thompson, 1775, artist.

SATURDAY, JULY 2, 1932

Benefic planetary aspects dominate to-day, according to astrology. It is an ideal time to relax after making plans and readjusting one's financial affairs.

This should be a favorable time for outlining plans for relief work or for ambitious enterprises.

The stars appear to promise much from courageous leadership in business as well as politics. There is a rule, however, that is not helpful to farmers or other workers.

While this configuration continues the mind should be stimulated and the thought regarding public affairs more or less clarified.

This is an auspicious rule for aviation and for aviators. Honors for navigators of the air are to multiply rapidly through the summer.

While the United States is under a sway making for the most progressive spirit in business and politics, England at this time may be subject to the most sinister planetary influences, astrologers forewarn.

Agitation among British trade unions and even strikes are foretold by London astrologers, who predict many critical crises in the next few months.

The same planetary influences supposed to have been active recently in this country may encourage the uncovering of a great fraud in Europe, it is prophesied.

Warning is given that there may be violence in many places where groups of idle men and women are assembled. The stars are believed to inspire demonstrations of discontent.

Campaigns against graft and political corruption will be effective before the winter begins in the United States, astrologers foretell.

Storms and seismic shocks may mark this month in many places on the globe. Men and women who enjoy vacations should be careful lest they lose their lives by fire or water.

Persons whose birthdate it is have the augury of a year of good fortune in which increase of business or of financial resources is indicated.

Children born on this day probably will be industrious, practical and well balanced as well as unusually talented.

Richard Henry Stoddard, poet, was born on this day, 1825. Others who have celebrated it as a birthday include Robert Ridgway, 1850, ornithologist, and Robert Toombs, 1810, United States senator.

The Pictured Rocks are sandstone cliffs on the southern shore of Lake Superior.

Adelina Patti, Italian opera singer, at the age of seven, rescued her parents from dire poverty.

City and Esquimalt School Pass Lists Are Announced To-day

(Continued from Page 5)

Doreen Patterson, Thomas Ferris, Annie Connor, Allan Atkinson, Edith Ferguson, Betty Gray, Joan Penwick, Albina Campbell, Brian Lupton, Kenneth Steer, Freddy Knowles, Douglar Peterson, Ronald Phelps, Lucy Spark, Dolly Norman, Billy Muldrew, Peter Pane, Harold Newman and Isa Craigie.

North Ward

DIVISIONS I AND II

Rolls of Honor—Proficiency, Neil A. Swainson; deportment, Louisa Burnett and Virginia Collard Ross; regularity and punctuality, Frank Best, Louisa Burnett, Stanley Gordon Day, Marilyn Eng, George Green, Muneo Kawasoe, Marion Kerr, Stephen John Kinsey, Stanley McLaren, Nettie Millar, John Mutton, John Kenneth Ralfs, Lindley Roach, Virginia Ross, Vera Scott and James Waller.

Promotion to high school will be announced by the Department of Education.

DIVISION III

Rolls of Honor—Proficiency, Verna Rose Barnes; deportment, Edith Whittaker; regularity and punctuality, Evelyn Fishlock, Stephen Gale, George Hampton, William Haines, Yoshiro Ishida, Charlie Quan and Edith Whittaker.

Promoted to Grade 8—Verna Barnes, Muriel Brown, Lorne Creighton, Evelyn Fishlock, Harry Fong, George Hampton, William Howard, Yoshiro Ishida, Molly Knight, Rose Kuwabara, Peter Lowe, James McGary, Florence McGuffie, David McIntosh, Nora Mar, Richard Milne, Charlie Quan, Shimizu, John Stewart, Muriel Strong, Georgina Stuart, Edith Whittaker and Henry Wong.

DIVISION IV

Rolls of Honor—Proficiency, Katherine R. Herriott; deportment, Dorcas I. Williams; regularity and punctuality, Cyril Baker, Hamilton McIlroy, Gladys E. Kitt, Ina W. McMillan, Alfreda K. Nelson, Lillian C. Nelson, Lillian D. Roast, Charles A. Rowe, Joseph R. Travis and Richard Wong.

Promoted to Grade 8—Cyril Baker, Lily Bennett, Viola Casey, Maurice Chan, Westall Clark, Sarah Emery, Katherine Herriott, Arthur Jung, Joseph Kelly, Gladys Kitt, Mae Lang, Peggy Leavitt, Annie Lowe, Doris McGuffie, Hamilton McIlroy, Arthur McKim, Ina McMillan, Alfreda Nelson, Lillian Nelson, Jack Patterson, Lillian Roast, Charles Rowe, Gertrude Tayler, Joseph Travis and Dorcas Williams.

DIVISION V

Rolls of Honor—Proficiency, Elizabeth Hope; deportment, Thelma Warren; regularity and punctuality, Roy Crouch, Elwood Casey, James Chow, Sydney Fisher, Ernest Gawley, Donald Kerr, Eikichi Ishida, Rutherford Miller, John Murray, Betty Rodgers and Mildred Willey.

Promoted to Grade 8—Kathleen Arendell, Royal Chan, James Chow, Melvin Cousins, Sydney Fisher, Lillian Greene, Bessie Hope, Yasukazu Kamachi, Donald Kerr, John Murray, George Prior, Tom Ralph, Betty Rodger and Thelma Warren.

Promoted to Grade 7—Eva Clear, Roy Crouch, Margaret Emery, Ernest Gawley, Eikichi Ishida, Robert Lowe, Lewis Mercer, Rutherford Miller, John Munroe, Eleanor Stuart and Robert Wallace.

DIVISION VI

Rolls of Honor—Proficiency, Mary Bong; deportment, Lorna Fulton; regularity and punctuality, Ellen Alexander, Fanny Chow, Sue Chow, Lorna Fulton, Frank Gale, Billy Houston, Lilly Lowe, Rose Mar, Charles Meadows and Hong Yuen.

Promoted to Grade 7—Georgina Adam, Ellen Alexander, Esther Allman, Kathleen Barton, Edna Berrow, Mary Bong, Margaret Burnett, Fanny Chow, Sue Chow, Eileen Couch, Tom Doidge, Lorna Fulton, Daisy Joe, Ruth Lee, Rose Mar, Charles Meadows, Sadie McMillan, Edward Sage, Fumiko Shimizu, Robert Taylor, Jennie Tang, Hong Yuen and Gee Wing.

DIVISION VII

Rolls of Honor—Proficiency, Amy Wong; deportment, Maude Deane-Freeman; regularity and punctuality, Peter Bong, Kenneth Campbell, Ralph Dayton, Maude Deane-Freeman, John Galloway, Leslie Lamb, Matthew Lowe, Kenneth Pears, Allan Salter, Stanley Smith and Aileen Stark.

Promoted to Grade 6—Gladys Argyle, James Ashmore, George Baker, Joe Bailey, Ruth Bland, Peter Bong, Ruth Boyd, Eleanor Brooke, Tina Burnett, Kenneth Campbell, William Chow, Margaret Craig, Tom Craig, Mary Caigdallie, Ralph Dayton, Maude Deane-Freeman, Mildred Emery, Peter Eng, John Galloway, William Hope, Herbert Knight, Fumiko Kondo, Wilbert Kuwabara, Leslie Lamb, Irene Lindley, Matthew Lowe, Jean Marquette, Pearl McGary, Marjorie McKay, Beatrice Murray, Willie Nipp, Kenneth Pears, Henry Plamondon, Arthur Sage, Kazo Saito, Allan Salter, Stanley Smith, Singh Spoony, Donald Stancil, Donald Stewart, Thelma Wilson and Amy Wong.

DIVISION VIII

Rolls of Honor—Proficiency, Dora Leatrice Lowe; deportment, Rose Marie Reid; regularity and punctuality, Thomas Alexander, Christina Barr, Edgar Burley, Alice Clear, Evelyn Connor, James Eng, Andrew Gresiuw, Eleanor Hampton, Violet Joe, John Logie, Dora Lowe, Victor Merriman, Peter Mutton and Leonard Stark.

Promoted to Grade 6—Edgar Burley, Marjory Earl, Thelma Earl, Ruth Emery, Victor Merriman and Peter Mutton.

Promoted to Grade 5—Ada Adams, Thomas Alexander, Edwin Boothby, Myrtle Carter, Evelyn Connor, Glyn Creighton, James Eng, Philip Eng, Norman Foot, Andrew Gresiuw, William Hawthorn, Violet Joe, Hing Joe, John Logie, Dora Lowe, Norman Macmillan, Bernice Marsh, David Miller, Samuel Rafter, Rose Reid, Tatomu Shimizu, Richard Wheeler and Vera White.

DIVISION IX

Rolls of Honor—Proficiency, Alberta White; deportment, Irene Birkett; regularity and punctuality, Irene Brown, Raymond Hayes, Alfred Nelson and John Risley.

Promoted to Grade 4—Lois Jane Adams, Robert Barr, Ruth Baldwin, Irene Birkett, Winnie Brooks, Irene Brown, Dorothy Butterfield, Mary Chan, Joe Chong, Effie Chow, Grant Chow, Mary Earl, Brenda Fisher, Raymond Hayes, Betty Honess, Mitsuo Kawasoe, Thomas Kuwabara, Roland Lee, Arthur McMillan, May Ngai, Alfred Nelson, Jean Plamondon, Fred Pierce, Howard Rabey, Billy Reid, Harry Richards, Greta Shepherd, Teddy Spencer and Alberta White.

Promoted to Grade 3a—Eva Allen, Evelyn Adams, George Adams, Harry Chow, Joan Clark, Bobby Falconer, Walter Findlay, Myrtle Hanson, Irene Hah, Leslie Paterson, Adlor Plamondon, John Risley and Mina Reed.

DIVISION X

Rolls of Honor—Proficiency, Allan Lee; deportment, Annie Lowe; regularity and punctuality, Allan Lee, Flora Quon and Edith Wong.

Promoted to Grade 6—Fanny Hon, Regina Lang, Eva Lee, Allan Lee, Susie Lith, Herbert Liu, Fanny Mee, Jack Tang, Norman Wong, Mae Won and Peter Wong.

Promoted to Grade 5—Daisy Fong, Joseph Fong, Betty Lim, Fanny Loo, Chew Lowe, Richard Lowe, Flora Quon, Beatrice Tang, George Tom, Ethel Wong and Charles Wong.

Promoted to Grade 4—John Chow, Thelma Chow, Ying Hope, Ruth Liu, Alice Loo, Janet Loo, Annie Lowe, Olive Sam and Tow Sam.

DIVISION XI

Rolls of Honor—Proficiency, Edward Fong; deportment, Mary Hon; regularity and punctuality, Susie Chu.

Promoted to Grade 3—George Chow, Pansy Chow, Susie Chu, Edward Fong, Rosie Fong, Annie Lee, Gertrude Lee, Wallace Lowe, Sammie Shong, Fanny Sing, Violet Wong and Joan Yuen.

Promoted to Grade 2—Harry Chow, Jack Lang, David Leong, Tommie Sam, Mary Shong and Tommie Wong.

Promoted to Grade 1a—Ada Chan, Ruby Chan, Ralph Liu, Nellie Sing, Harry Tang, Andrew Wong and Herbert Wong.

Oaklands

Rolls of Honor—Divisions 1 and 2—Proficiency, Doris Anderson; deportment, Victoria Cross, Kenneth Wellwood; regularity and punctuality, Agnes Bone, Dorothy Dickens, Lillian Mackie, Mary Matterson, Irene Alton, Ethel Rogers, Patricia Smith, Elmer Anderson, John Drummond, Harold Kirk, James Kirk, Douglas Knight, Donald McCaig, James Newlands.

DIVISION III

Promoted from Grade 7 to Grade 8.—Edward Berry, Ernest Bray, Douglas Bray, Dolly Crowther, Andre de Girolamo, Peter Davey, Fern Dean, Donald Featherstone, Douglas Gill, Jack Hewison, Maurice Hampton, Raymond Hunter, Alexander Johnston, Robert James, Alice McKenzie, Ernest Moore, Doris McBain, George McIndoe, William Noel, Elsie Newlands, Edward Rabbins, Arthur Ridland, Lloyd Simpson, Flora Scott, Geoffry Simmons, Mary Thomson.

Promoted on trial—Isabel Paine.

Rolls of Honor—Proficiency, Doris McBain; deportment, Mary Thomson; regularity and punctuality, Peter Davey, Fern Dean, Maurice Hampton, Alexander Johnston, Elsie Newlands, Isabel Paine, Edward Robbins, Lloyd Simpson, Mary Thomson.

DIVISION IV

Promoted from Grade 7 to Grade 8.—Catherine Berry, Dorothy Berry, Douglas Blackstock, Archie Coutts, Jeannie Duncan, Rose Easton, Robert Gonnason, Joe Linn, Marvin Lockwood, Albert Marshall, Kathleen Martin, Arthur Montgomery, Gedrge McCoy, Austin Renfree, Evelyn Rhodes, James Rhodes, Francis Robinson, Fred Smith, James Smith, John Stephenson, Mary Stewart, George Stranix, Joyce Warburton, Irene Warman, Nahdin Young.

Rolls of Honor—Proficiency, Joyce Warburton; deportment, Evelyn Rhodes; regularity and punctuality, Catherine Berry, Dorothy Berry, Joe Linn, Arthdr Montgomery, George McCoy, James Rhodes, George Stranix, Leslie Wallace.

DIVISION V

Promoted from Grade 6 to Grade 7.—William Anderson, Fred Billsborough, Maurice Braithwaite, Vera Browning, Vernon Bruce, Amy Cashmore, James Coutts, Mary Erskine, William Bowles, Marjorie Fraser, Arthur Zala, Lillian Knowles, Norman Land, John Lumley, Katherine MacDonald, Isobel McIndoe, Peter Mellander, Grace McKerracher, Harry Morrison, Frances Moore, Victor Neill, Wilfred Price, Leslie Painter, David Parfitt, Raymond Pellow, Muriel Petherbridge, Raymond Rawnsley, Stewart Robertson, Kenneth Robinson, Irene Simons, Denis Simmons, Thomas Smith, George Storrie, John Storrie, Robert Turcotte.

Passed on trial—Thelma Bosence, Robert Jealouse, Sylvia Faichen, Robert Berryman.

Rolls of Honor—Proficiency, Maurice Braithwaite; deportment, Amy Cashmore; regularity and punctuality, Robert Berryman, Vera Browning, Grace McKerracher, Stewart Robertson, John Storrie.

DIVISION VI

Grade 6 to Grade 7—Marguerite Anderton, Joyce Beecher, Norman Bentley, Bruna Bianco, Ronald Bouiden, Eileen Coutts, William Court, Richard Darley, Irene Davis, Hugh Halkett, Walter Hamilton, Alice Hipwood, Raymond Hough, Margaret Humphries, Winifred Lees, Margaret Linn, James Moreno, Hugh McMillan, John Packford, Henry Pigot, Robert Price, William Pynn, Keith Ralston, Eric Ready, Kingston Smith, John Stevens, June Thorne, Catherine Van Mannan.

Rolls of Honor—Proficiency, Keith Ralston; deportment, Joyce Beecher; attendance, William Court, Margaret Humphries, Margaret Linn, Henry Pigot, June Thorne, Bruna Bianco, Kingston Smith.

DIVISION VII

Promoted from Grade 5 to Grade 6, in order of merit—Bert Perry, Jessie Scott, Marguerite de Girolamo, Rowland Ferris, Blanche Chappell, George Stock, Joe Carlow, Vera Barron, Jack Mellander, Mildred Raines, Ida Coutts, Bert White, Margaret Ward, Leslie Fletcher, Mabel Viggers, Dorothy Jealouse, Dorothy Mercer, Raymond Williams, Irene Robbins, Alice Berry, Billy Smith, Sheila Maxwell, John Erskine, Billy Cave, Arthur Rhodes, Alex. Thorsen, Dolly McCoy, Jack Logie, Bobby Hogan, Archie Kennedy, Thelma Tait, Annie Newlands, Marguerite Frank, Doreen Penketh. On trial—Alex. Campbell, Conrad Frank.

Rolls of Honor—Proficiency, Bert Perry; deportment, Leslie Fletcher; regularity and punctuality, Bobby Hogan, Archie Kennedy, Jack Logie, Dolly McCoy, Jack Mellander, Annie Newlands, Jessie Newlands, Doreen Penketh, Billy Smith, Douglas Smith, Thelma Tait.

DIVISION VIII

Rolls of honor—Proficiency, Harold Henson; deportment, Dorothy Gostiller; regularity and punctuality, Dorothy Barnes, Percy Barnes, Mildred Court, Olive Chisholm, Stanley Crowther, Frank Holmes, Robert Jackson, Florence Kennedy, John McColl, John Porter, Dorothy Ready, Clifford Stevenson, Chas. Thomas, Phyllis Wilkinson, John Rhodes and Harold Anderson.

Promoted with honors, Harold Henson.

Promoted — John Taylor, Donald Robinson, Jack Porter, Audrey Porter, Raymond Warburton, Jimmie Robinson, Frank Holmes, Phyllis Wilkinson, Arthur Lees, Helen Faichen, John Rhodes, Dorothy Gostiller, Chas. Ball, Vivian Gott, Marjorie McDougal, Chas. Berry, Harold Anderson, Donna McInnis, Florence Kennedy, Clifford Stevenson, Olive Chisholm, Gloria Gill, Bobby Jackson, Frances Knight, Gilbert Milnes, Kathleen Fowler, John McCall, Hilda Smith and Dorothy Ready.

Promoted (conditionally).—Dorothy Dorothy Barnes, Hugh Ramsay, Percy Barnes, Walter Gallop, Mildred Court, Stanley Crowther, Douglas Gallop and Chas. Thomas.

DIVISION IX

Grade 5a — Eric Bearpark, John Campbell, Bob Caufield, Norine Kearley, Beth McNair, Ian Tait, Jim Scott, Doris Veale, Mavis Vye and Lilian Waters.

Grade 5b — Phyllis Adams, Harry Andrews, Ruth Belcher, Ray Bentley, Alex Bennett, Harry Coull, Ray Davison, Margaret Erskine, Elva Ferguson, Harling Glover, Gordon Graham, Gladys Harrison, Margaret Henry, Phyllis Hick, George Hipwood, Evelyn Hitchman, Nora Kinnersley, Stella Locke, Joe Lott, Gladys McMillan, Lois Matthews, Rupert Maysmith, Jean Parker, Muriel Purdey, Kathleen Rhodes, Ernest Rosen, Joyce Rutledge, Gordie Saxton and Hazel Smith.

Grade 4a—Lewis McCorkall, Dennis Pugh and Donald Vye.

Rolls of honor—Proficiency, James Ewen Scott; Deportment, Lilian Waters. Regularity and punctuality, Margaret Erskine, Phyllis Hick, George Hipwood, Norine Keatley, Joe Lott, Lois Matthews, Jean Parker, Muriel Purdey and Ian Tait.

DIVISION X

Promoted from grade 3a to grade 4b—Doreen Barron, Myrtle Bent, Lenora Berryman, Alice Betts, Florence Betts, Raymond Bosence, Phillip Braithwaite, Melvin Brundrige, Betty Carlow, Marjorie Chappell, Irene Cole, Mary Davy, Billy Davy, John Dunn, Charles Gale, Hilda Gallop, George Guy, Billy Holmes, Billy Jones, Eric Lee, Bernice Lockwood, Mary Matthews, Terrance Mellander, Billy McCaghy, Alfred McDougall, Margaret McLuhan, Mary McLorie, Kenneth Province, Mary Pynn, Marjorie Richardson, Ina Robertson, Winifred Smith, James Taylor, Roderick Varney, Lenora Waring, Robert Ward, May Williams, Edna Wilkinson and Gladys Wilson.

Promote don trial—Billy Pugh.

Rolls of honor—General proficiency, Irene Cole, Deportment, Marjorie Richardson. Punctuality and regularity, Alice Betts, Florence Betts, George Guy, Mary Matthews, Margaret McLuhan, Kennetir Province, Ina Robertson and Lenora Waring.

DIVISION XI

Promoted from Grade 3a to Grade 4b—Doris Chivers, Teddy Clayards, Jack Evans, Rita Hume, Stephen Kershaw, Jack Knowles, Irene McIndoe, Billy Saxton, Gwen Stevens, Norma Underdown, Eunice Vye, Hugh Watson, Evelyn Webb.

Promoted from Grade 3b to Grade 3a—Ralph Ball, Bobby Clarke, Peter Mackenzie, John Penketh, Keith Rowlandson, Marie Rowlandson, Doreen Thorne, Kathleen Hunter, on trial.

Promoted from Grade 2a to Grade 3b—Joyce Bayliss, Isabel Chisholm, Betty Clarke, Billie Collier, Jack Erb, Kenneth Hampton, Stanley Hitchman, Nora Lea, Victoria Lea, Gordon Lott, Patty Payte, Joan Pearson, Evan Potter, Arthur Raines, Gordon Ralston, Peggy Ready, Harold Townsend, Margaret Waddy, Mildred Webb, Raymond McCorkall, George Swayne.

Rolls of Honor—For proficiency, Eunice Vye for deportment, Joan Pearson; for punctuality and regularity, Gordon Lott, Jack Evans, Doris Chivers, Joyce Bayliss, Victoria Lea, Nora Lea.

DIVISION XII

Promoted from Grade 2 to Grade 3—Eleanor Mayo, Rhoda Pellow, Margaret Walker, Herbert Moore, Thelma Hawkins, Charles Berryman, Lorna Tait, Margaret Osselton, Colin MacDonald, Leslie Barnes, Marion Kennedy, Phyllis Lea, Ida Simon, Norman Martin, Dirk Van Maanen, Gerald Dunn, Lorna Cross, Ewart McDonald, Ian Anderson, Frances Butteris, Josephine Bianco, Jean Clayards, Margaret Bird, Doris White, Billy Wirtenan, Walter Logan.

Passed on trial—Robert Erskine, Bobby Beecher, Gerald Neill.

Promoted from Grade 1 to Grade 2—Violet Eden, Bill Crowther, Mary Devine, Andrew Brown, Raymond Briggs, Warren White, Robert Flett, Muriel Collier, Dorothy Frank, Agnes Beales.

Passed on trial—Josephine Beales, Patrick Parkes, Patricia Caroll.

Rolls of Honor—Proficiency, Eleanor Mayo; deportment, Phyllis Lea; attendance, Marion Kennedy, Rhoda Pellow, Billy Wirtenan, Ewart McDonald, Raymond Briggs, Robert Beecher.

DIVISION XIII

Promoted from Grade 1a to Grade 2b—Frank Bearpark, Doris Brooks, Barbara Campbell, Wilfred Coull, Betty Coutts, Elsie Dodgshon, Tommy Faichen, Ira Green, Margaret Harrison, Mary Humphreys, Albert Hilton, Arthur Kemsley, Bobby Lomas, Muriel Marshall, Edna Maysmith, Daniel Mc Leilan, Kenneth Morrison, Marjorie Olton, Harry Osselton, Pat Plewes, Elaine Province, Bobby Riddle, Doreen Rowlandson, Bobby Saxton, Billy Stevenson, Dorothy Switzer, Irene Tait, Ernest Wellwood.

Promoted on trial—Sheila Alexander, Patricia Lea.

Promoted from Grade 1b to Grade 1a—Verna Clarke, Betty Erskine, Dulcie Hewison, Ethel McCoy, Ruth Rogers, Raymond Rutledge, Clifford Scroggie, Kathleen Underdown, Patricia Waring.

Promoted on trial—Douglas McColl.

Rolls of Honor—Proficiency, Elaine Province; deportment, Mary Humghreys; regularity and punctuality, Daniel McLellan, Bobby Riddle.

Quadra

DIVISION II

Rolls of Honor—Proficiency, Joyce Harvey; deportment, Ruby Webster; regularity and punctuality, Edna Craddock, Inez Jeune, Marjorie Nott, Lilly Cullen, Betty Muncy and Morley Maggs.

Promoted to Grade 8—Joyce Harvey, Ruby Webster, James Catlin, Ross Brown, Ralph Clarke, Virginia Clark, Edna Craddock, Lilly Cullen, Dick Goodwyn, Grace Harding, Ruth Hogen, Inez Jeune, Morley Maggs, Betty Muncy, Marjorie Nott, Evelyn Parson, Lesley Robinson, Helen Robinson, Thelma Rolfe and Cecelia Webster.

Promoted on trial—Allan Fairbairn and Frank Humber.

DIVISION III

Rolls of Honor—Proficiency, Royston Perkins; deportment, Johnina Blatchford; regularity and punctuality, Donald Heaslip, Hilda Jacques, Gloria Petterson and Margaret Scoular.

Promoted from Grade 6 to Grade 7—Gloria Petterson, Royston Perkins, Johnina Blatchford, Pearl Anderson, Lorna Barker, Derwent Brown, Gordon Cameron, Grace Cockerton, Margaret Fletcher, Elsie George, Gilbert Gibson, Norman Griffin (on trial), Donald Heaslip, Gertrude Heater, Hazel Jackson, Ray MacSween, Elaine Munro, Robert Murray (on trial), Lawrence Nicholas, Raymond Peebles (on trial), Sylvia Petch, David Pye (on trial), Margaret Scoular and Phyllis Stewart.

DIVISION IV

Rolls of Honor—Proficiency, Walter Knotts; deportment, Mona Quayle; regularity and punctuality, Evelyn Simmers, Doris Wells, Hazel Roskelley, Margaret Smith, Denham Alton, Strang Gurney, Clifford Howell and Clifford Rolfe.

Promoted ftom Grade 5 to Grade 6—Walter Knotts, Evelyn Simmers, Denham Alton, Leona Bennett, Warren Cameron, Marjorie Cameron, David Cooper, Georgina Donaghy, Strang Gurney, Joan Gill, Ellen Hogen, Clifford Howell, Doris Lancaster, Joy Mercer, Dorothy Peacock, Mona Quayle, Jim Robinson, Clifford Rolfe, Hazel Roskelley, Laura Severs, Stanley Sharcott, Margaret Smith, Doris Wells, Florence Wilson, Florence Woodruff and Gloria Daly.

Promoted from Grade 4 to Grade 5—Joe Brown, Kenneth Hill, Douglas George, Betty Clarke, Audrey Sharpe, Fred Smith, Winnie Jordan, Gladys Mobey and Victoria Birss.

DIVISION V

Grade 4: Rolls of Honor—Proficiency, Betty Kirby; deportment, Wendy Perkins; regularity and punctuality, Gerald Ascroft, Bert Boniface, Dick Donaghy, Robert Lansdell and Peggy Provan.

Promoted to grade 5 (first three in order of merit)—Betty Kirby, Rupert Fraser, Norman Heaslip, Clement Aitken, Gerald Ascroft, Raymond Dawson, Dick Donaghy, George Foisy, George Wilson, Joyce Gill, Bill Heater, Robert Lansdell, John Macintosh, Leslie Miles, Wendy Perkins, Peggy Provan, Harold Severs and June Wells.

Promoted on trial—Bert Boniface and Jack Parrott.

Grade 3: Rolls of Honor—Proficiency, Gladys Revercomb; regularity and punctuality, Kathy Battle, Mary Coleman, Wilma Davis, Coleen Keeler, Gladys Revercomb, John Riches and Helen Webster.

Promoted to Grade 4 (first three in order of merit)—Gladys Revercomb, Helen Webster, Isobel Brown, Kathy Battle, Douglas Boniface, Olive Cockerton, Mary Coleman, Alan Dalby, Wilma Davis, Albert Galloway, Margaret Gibson, Doris Griffin, Doreen Guy, Coleen Keeler, James Munro, Marjorie Nicholas, Louise Preston, John Riches, Bethel Thomas and Harvey Webster.

Promoted on trial—Kathleen Davies, Kathleen Jeune, Ronald Murray and Walter Petterson.

Rolls of Honor—Proficiency, Juanita Perkins; deportment, Charlie Hogen; regularity and punctuality, Adaleen Hodgkinson, Patty Dalby, Warren George and Bruce Bennett.

Promoted from Grade 2 to Grade 3—Juanita Perkins, Douglas Howell, Adaleen Hodgkinson, Betty Aitken, Ronald Barker, Ralph Baxter, Kathleen Cuthbertson, Patty Dalby, Betty Davis, George Geddie, Warren George, Pat Hale, Alfred Heaslip, Bernard Hill, Charlie Hogen, Jean Janes, Frank Leach, George Maggs, Edgar Mackay, Douglas McSween, Ronald Mobey, Marjorie Pearce, Gladys Riches and Robert Stevenson.

Promoted on trial—Norman Balfour and Bruce Bennett.

Rolls of Honor—Proficiency, John Gill; deportment, Gertrude Lane; regularity and punctuality, Margaret Gillies, Raymond Scoular and Roy Jackson.

Promoted from Grade 1 to Grade 2—John Gill, Elizabeth Pepper, Doreen Redknap, Alma Arsenault, Norma Balfour, Wilfred Bonniface, William Bryson, Gordon Copp, Victor Copp, Bernard Evans, Margaret Gillies, Bessie Griffin, Patricia Hanbury, Ralph Harvey, Elizabeth Howell, Roy Jackson, Douglas Janes, Wallace Jeune, Gertrude Lane, Eric Munro, Doreen Numn, June Ross, Kenneth Smith, Raymond Scoular and Jean Tait.

Promoted on trial—Marjorie Laugher and Gwendolyn Peacock.

Quadra Primary

DIVISION I

Rolls of Honor—Proficiency, Thomas Eng.; deportment, June Dunn; regularity and punctuality, Alexander Beattie, Gladys Dibb, Elsie Hawthorn, Frederick Post and Margaret Rance.

Special prizes for proficiency in Grade 2a were awarded to Sylvia Birkett and Yoshio Shimizu.

Promoted from Grade 3b to Grade 3a, in order of merit—Thomas Eng, George Chan, Joyce Stickney, Jack Smith, Ivy Best, Ruby Bickerdike, Geraldine Wallace, Harry Bickerdike, Richard Reed, George Thomas, Beverly McKern and Harry Davies.

Promoted from Grade 2a to Grade 3b, in order of merit—Sylvia Birkett and Yoshio Shimizu, June Dunn, Elizabeth Mutton, Elsie Hawthorn, Violet Thomas, Victoria Saito, Barbara Long, Vernon Reid, Ho Yee Long, Laverne Sands, Ho Ah Long, Donald Land, Margaret Rance, Bruce Shaw, Leslie Boothby, Nellie Dimmens and Eileen Gill.

Promoted from Grade 2a to Grade 3b—Gladys Dibb, Alec Beattie, Fred Post and Victor Marsh (unranked).

DIVISION II

Rolls of Honor—Proficiency, Hudson Blake; deportment, Dorothy Harris; regularity and punctuality, B. Joan Aspinwall, Reita Brown, Myrtle Chan, Rose Eng and Janet A. Hodson.

Promoted from Grade 2 (second term) to Grade 3 (first term), in order of merit—Hudson Blake, Victoria Wyatt, Muriel McGuffie, Pearl Lowe, Myrtle Chan, Mable Wong, Daryl Anderson, Gladys Nipp, Dorothy Harris, John Burnett, Janet Hodson, Winnie Hope, Reita Brown, Agnes Le Bus, Joan Aspinwall, Rose Eng, Daphne Gill and Marjorie Hughes.

Promoted from Grade 2 (first term) to Grade 2 (second term), in order of merit—Dorothy Kwan, Patricia Marquette, Gloria Barr, Jack Ward, Dorothy Head, Nora Lewis, Frank Thomas, Margaret Bishop, Raymond Foster, Florence Baldwin, George Falconer, Jung Lee, Lorraine Lindley and Bill Hanson.

DIVISION III

Rolls of Honor—Proficiency, Alla Soldatkin; deportment, Patty Kuiwata; regularity and punctuality, Doris Timmins, Veronica Mark and Jack Boyd.

Promoted from Grade 2 (first term) to Grade 2 (second term)—Patty Kuiwata, Alla Soldatkin, Roland Marquette, Eunice Leung, Dorrane Bradbury, Hunter Milne, George Geddes, Lorna Murgatroyd, Roy Reid, Marjorie Hewartson and Jack Boyd.

Promoted from Grade 1 (second term) to Grade 2 (first term)—Roy Kwan, Fred Donaghy, Beach Richards, Norman Nurse, Amerk Singh, Kenneth Chalmers, Violet Clemo and Dorothy Reid.

Promoted from Grade 1 (first term) to Grade 1 (second term)—Arthur Willey, Herbert Brown, Caroline Falconer, Fred Ashton, Norman Nurse, Jack Adam and Winnifred Baldwin.

DIVISION IV

Rolls of Honor—Proficiency, Joyce Constance Day; deportment, Ruby Morita; regularity and punctuality, Sadako Hirahara and Stephen Wong.

Special prize given for general progress—Daphne Marilyn Sehl

Promoted from Grade 1a to Grade 2b, in order of merit—Joyce Day, Marilyn Sehl, Ruby Morita, Mary Yoneda, Elizabeth Leung, Elton Reid, Alice Fraser, Robert Birkett, Hideyuki Toi, Kathleen Dirom, Ruth Veitch, Sadako Hirahara, Audrey Morton, Louise Bennett, Stephen Wong, Kenneth Kuwabara, Alex. Crouch, Frank Lowe, Elmer Ngai, Eric Grant, Cecil Salter, Velda Wills, George King, June Lewis, Marjorie Clear, Norman Shepherd, George Allan, Doreen Chan and Arthur Boothby.

Promoted from Grade 1b to Grade 1a, in order of merit—Thelma Harris, Jean Quennell, Norma Quan, Belva Shaw, Florence Lorinde, Victor Wong and Berne Dimmen.

South Park

ROLLS OF HONOR

Division I, Grade 8 — Proficiency, Edith Davies; deportment, Victor W. Cooper; regularity and punctuality, Alan Batey, George Barnes, Edith Davies, Florence Driver, Margaret Goldsmith, Jack Green, Jean Mair, Charles Panting, Billy Pollard, Wilfred Smith, Etta Spark and Nora Wilkinson.

Division II, Grade 8—Proficiency, Robert Bensen; deportment, Burt Campbell; regularity and punctuality, Robert Bensen, Jean Brenchley, Virginia Colley, Gordon Longfield, Alice McLeman, Elaine Willard and Ethel Wilson.

Division III, Grade 7 — Proficiency, Jack Harris; deportment, Frances Nute; regularity and punctuality, Arthur Berry, Norman Clarke, Phyllis Kerkin, Lily Moores and Theo Wiper.

Division IV, Grade 7—Proficiency, Vera du Chatelet; deportment, Evelyn Watson; regularity and punctuality, George Allen, J. Amanda Bensen, Geo. A. Dawson, Georgina L. Dowdall, Robt. J. Lambert, Estelle M. Macdougall, Evelyn M. Slack, David A. Slater and Thelma L. Speed.

Division V, Grade 6—Proficiency, Aimee O. Heddle; deportment, Joan Lawrence; regularity and punctuality, Roy Bridger, Kathleen Clark, Edna Chambers, Stella Davey, Margaret Jupp, Kenneth Jamieson, Kathleen Long, Joan Lawrence, Brian May, Irene Miller, Patsy Preston, Irene Pearce, Fred Potts, Ruth Stansfield, Nellie Tickle, Frances Wallace and Margaret Barnes.

Division VI, Grade 6—Proficiency, Jessie Wood; deportment, Isabel Shirreff; regularity and punctuality, Teddy Carr, Kenneth Cosby, Phyllis Davey, Douglas Davis, Tom Hammett, Helen Lowry, Mack McPhee, Viola Phelps, Walter Reid, Isabel Shirreff and Glenn Smith.

Division VII, Grade 6—Proficiency, Austin Cullin; deportment, Winnie Jones; regularity and punctuality, Betty Anderson, Charles Bates, Jack Bradshaw, Gilbert Burrows, Marian Carter, Austin Cullin, Norman Engelhardt, Jean Fenwick, Billy Hood, John Lowry, William Ludley, Ernest Moores, Ella Watson and Raymond Winterburn.

Division VIII, Grade 5—Proficiency, Bertha Christiansen; deportment, Edna Steer; regularity and punctuality, Bobby Alken, Marcia Beach, Joan Berry, Ralph Clark, Florence Carr, Douglas Collis, Betty Harris, Anita Hillier, Carl Miller, Mary Newman, Bernice Patterson, Rosamond Smart, Rena Smith, Edna Steer, Doreen Venner, Willis Norman and Dorothy Walker.

Division IX, Grade 5 — Proficiency, Charles Cooper; deportment, Helen Dixon; regularity and punctuality, Nancy Cameron, Charles Cooper, Lila Crowther, Harry Harvey, Philip Jeffrey, Roderick McGraw, Mary Mountain, Billy Stevenson and Phyllis Wilson.

The following pupils of Division V received their St. Johns ambulance junior first aid certificates: George Ball, Alan Batey (Division I), Margaret Barnes, Arthur Beadle, Jack Bell, Roy Bridger, George Brown, Norman Cain, Edna Chambers, Kathleen Clark, Grayce Cooper, Betty Dauphin, Stella Davey, Billy Dawe, Aimee Heddle, Leslie Dane (Division II), Roderick Hood, Donald Hughes (Division I), Jack Hannon (Division I), Kenneth Jamieson, Margaret Jupp, Joan Lawrence, Kathleen Long, Johnnny Metro, Irene Miller, Brian May, Nick Paul, Irene Pearce, Kathleen Perry, Wilna Potter, James Pottinger, Frederick Potts, Patsy Preston, Stanley Prior, Gordon Rowan, Ruth Stansfield, Alan Thirkell, Nellie Tickle, Frances Wallace, Amy Whitby and Elizabeth Brown.

Promoted to Grade 8 (not in order of merit)—George Allen, Mabel Barr, Amanda Bensen, Arthur Berry, Ava Bourget, Norman Brown, Hazel Cain, Margaret Carr, Dorothy Carter, Vera du Chatelet, George Chesworth, Jack Clarke, Norman Clarke, Velda Coleman, Lillian Conway, Lillian Cooper, Geo. Dawson, Harry Dawson, Georgina Dowall, Kathleen Fennings, Kathleen Fleming, Peggy Ingledew, Rex Jackson, Dorothy Jeffrey, Phyllis Kerkin, Bobby Lambert, Maurice Lane, Kenneth MacDonald, Estelle Macdougall, Everett MacGillivary, Colin McAllister, William McBay, Edith McKay, Lily Moores, Edith Moss, Dave Naysmith, Frances Nute, Elsie Pepler, Jack Perry, Victoria Perry, Alex Roberts, Rae Saunders, Kathleen Sedgley, Jack Shaw, Beatrice Shotton, Evelyn Slack, David Slater, Thelma Speed, Evelyn Watson, Gordon Watson, Ras. Wilkes, Marianne Wingate and Ruby Wootten.

Promoted to Grade 7 (not in order of merit)—Jean Appleyard, George Ball, Roy Bridger, Elizabeth Brown, Edna Chambers, Kathleen Clarke, Grayce Cooper, Austin Cullin, Teddy Carr, Bobby Christianson, Roddy Clack, Kenneth Cosby, Betty Dauphin, Stella Davey, Irma Dakers, Phyllis Davey, Edithe Drake, Lucy Frankham, Aimee Heddle, Roderick Hood, Joyce Hodges, Billy Hood, Ethel Hunter, Tom Hammett, Violet Howland, Marjorie Jones, Kenneth Jamieson, Margaret Jupp, Edna Lackie, Joan Lawrence, Kathleen Long, Frank Laughlin, Helen Lowry, Irene Miller, Mack McPhee, Brian May, Jack Mylrea, Gladys Morales, Audrey Newsome, Viola Phelps, Nick Paul, Anne Peden, Irene Pearce, Wilna Potter, James Pottinger, Fred Potts, Patsy Preston, Stanley Prior, Martha Potts, Walter Reid, Gordon Rowan, Ruth Stansfield, Isabel Shirreff, Glen Smith, Bobby Smith, Alan Thirkell, Nellie Tickle, Gordon Tubman, Ella Watson, Enid Watson, Doreen Watson, Frances Wallace, Esther Wells, Grant Willis, Jessie Wood and Lavina Whyte.

Promoted to Grade 6A (not in order of merit)—Betty Anderson, Charles Bates, Jack Batey, Ernest Beadle, Walter Bickford, Melva Biddlecombe, Jack Bradshaw, Gilbert Burrows, Marian Carter, Winston Curt

SECOND SECTION

Victoria Daily Times

SECOND SECTION

VICTORIA, B.C., THURSDAY, JUNE 30, 1932

TELEPHONE CLASSIFIED ADVERTISING TO E4175 OR E4176—WE WILL CHARGE IT

Victoria Daily Times

MEMBER AUDIT BUREAU CIRCULATION

TELEPHONES

8 a.m. to 8 p.m.—Circulation E7522
Advertising E4175
..... E4176

CLASSIFIED ADVERTISING RATES

1½c per word per insertion.
Minimum charge 25c.
$1.25 per line per month.
Minimum charge, $2.50.

Births, $1.00 per insertion.
Marriages, $1.50 per insertion.
Deaths, $1.50 first insertion and $1.00 succeeding insertions.
Funeral notices, In Memoriam notices and Card of Thanks, $1.50 per insertion.

In computing the number of words in an advertisement, estimate groups of three or less figures as one word. Dollar marks and all abbreviations count as one word.

In estimating the number of lines in an advertisement, count five words for the first two lines and seven words for each line thereafter. This is not an absolute guide to the number of lines, much depending on the length of the individual words.

The Times will not be responsible for more than one incorrect insertion of any advertisement ordered for more than one issue. Any claim for rebate on account of errors or omissions must be made within thirty days from the date of the same, otherwise the claim will not be allowed.

Advertisers who desire it may have replies addressed to a box at The Times Office and forwarded to their private address. A charge of 10c is made for this service.

Subscribers wishing their addresses changed should notify this office, as well as the carrier. If your Times is missing, phone E7522 before 8 p.m., and a copy will be sent by special messenger.

INDEX TO CLASSIFIED ADS

The eight major groups of Classifications appear in the following order:

Announcement classifications ..... 1 to 10
Employment classifications ..... 19 to 24
For Sale—Wanted classifications ..... 25 to 32
Automotive classifications ..... 33 to 36
Rentals classifications ..... 37 to 46
Real Estate classifications ..... 47 to 50
Business Opportunities classifications 55
Financial classifications ..... 56 to 57

BOX REPLIES AVAILABLE

Letters addressed to the following boxes are available at The Times Office on presentation of box tickets. Maximum results are obtained by advertisers who follow up replies promptly.

1574, 1716, 1805, 1847, 1899, 1913, 10813, 11310.

Announcements

DIED

KENNEDY—The death occurred at the Jubilee Hospital on Tuesday, June 28, following a short illness, of Brevin Kennedy, at sixty-two years of age, and until recently resident at the home of his sister, Mrs. Paton, 1971 Forrester Street, Victoria. The late Mr. Kennedy was born in Scotland, coming to Canada eight years ago. He is survived by his widow, a son and one daughter in Malvern, Worcestershire, England; and by a sister, Mrs. Paton, in Victoria.

The funeral service will be held on Saturday, at 2 o'clock, at Hayward's B.C. Funeral Chapel. Interment will be at Royal Oak Burial Park.

7 FLORISTS

BALLANTYNE BROS. LIMITED
645 Fort Street Phone G2421
CUT FLOWERS AND DESIGNS
Greenhouses, North Quadra Street

BROWN'S VICTORIA NURSERIES, 618 View. Design work executed lowest prices. We grow our flowers. G6612, G3521; night, G3521. tf

8 FUNERAL DIRECTORS

SANDS MORTUARY CO.
1612 Quadra St., Victoria, B.C.
Phone E7511-G3530
Maximum in service, modestly priced

B.C. FUNERAL CO. LTD.
(Hayward's) Established 1867
734 Broughton Street
Calls Attended to at All Hours
Moderate charges Lady Attendant
Phones: E3614, G7679, G7682, E4065

THOMSON & FETTERLY
Funeral Home
Distinctive Service — Lady Attendant
1628 Quadra Street Phone G2612
Frank L. Thomson Thos. S. Fetterly

McCALL BROS.
(Late of Calgary, Alberta)
We render a sympathetic service 'midst floral surroundings
Office and Chapel, Corner Johnson and Vancouver Streets. Phone G2912

Sympathetic and Dignified Services provided by
S. J. CURRY & SON
Funeral Directors
Large Chapel Private Family Rooms

9 MONUMENTAL WORKS

STEWART MONUMENTAL WORKS LIMITED. Take No. 6 or No. 7 street car to works, 1401 May St. Phone G3452. tf

10 COMING EVENTS

A DANCE AND FROLIC AT N.V.W.A. Hall, July 1, 751 View Street. Bob Pots's Happyland Syncopators will provide the music. Admission 25c. Door prizes. 9-1. 1915-3-155

A GREAT DANCE WILL BE HELD AT the Toby Jug, Saturday night. 11359-tf

BUFFS DANCE, BUFFALO HALL, Admirals Road, 9 to 1, Friday, July 1; 4-piece orchestra; admission 25c. 1908-3-155

BY REQUEST, THE REGATTA DANCE for Friday is cancelled in order not to conflict with other celebrations. Toby Jug. 11359-tf

COME TO THE GREAT DANCE AT THE Toby Jug, Saturday. 11359-tf

COME OUT AND HAVE A GOOD TIME AT the Arctic dance hall, Cordova Bay, July 1. Blue Line coaches leave Yates Street Depot, 8.45 p.m. Fare, 15c return. Admission 35c. Charlie Hunt's orchestra. 11390-2-155

DANCE—AMPHION HALL, FRIDAY, JULY 1, 9 to 12. Evelyn Holt's five-piece orchestra. Admission 25c. 11409-1-155

DANCE—LANGFORD LAKESIDE, SATURday. "The Pied Pipers." Busses leave depot at 8.45; return trip, 15c; admission 35c. 1925-2-156

COMING EVENTS (Continued)

DANCE—ON DOMINION DAY, AT FOResters' Hall. Music by "The Pied Pipers;" 9-1; admission 25c. 1918-2-155

IF YOUR WATCH DOES NOT GIVE SATIsfaction, bring it to the "Watch Bench." Mainspring $1, cleaning $1. 1114 Broad St. tf

J.B.A.A. REGATTA DANCE, SHRINE AUDItorium, Saturday, July 2 (in honor of visiting oarsmen); 8.30; admission $1. 11324-5-155

NO "FOR RENT" SIGN EVER REACHED 1,000 people a day. Your ad on this page does just that—and more. 000-6-157

PARTNER WHIST—EAGLES' HALL, 1319 Government St., Thursday, June 30, 8.30. Prizes: Two $4, two $2.50, two $1, two specials. Everybody welcome; 25c. 11392-1-155

PARTNER 500, ST. ANDREW'S AND CALedonian Society, Thursday, June 30, 1230 Government Street, 8.30; good prizes; admission 25c. 1924-1-155

PARTNER WHIST, EVERY WEDNESDAY, 8.45 p.m., Burn's Hall, 1406 Douglas St. Good prizes. Tombola; 25c. 11362-1-154 1918-2-155

THE ARMY AND NAVY VETERANS IN Canada, Victoria Unit's annual picnic and sports will be held at The Chalet, Deep Cove, July 1. Stages will leave from 512 Fort St. at 9 a.m., 9.30, 10 and 10.30. From the depot, Vancouver Coach Lines, at 1.15 p.m. Returning from Deep Cove at 6 p.m. up to 7.30 p.m. Tickets can be obtained from the secretary. Adults, $1.25. Children 50c return. 11303-1-155

WILD BLACKBERRIES AND STRAWBERries for preserving. Phone Wille's Grocery. E2423. 11204-26-19

U-DRIVE TRUCKS AND TOURING CARS. 35c hr; day, $2; eve., 5 hrs, $1.50; sedan, $3 day; 5c mile. Moving van, 50c hr; day, $4. Furniture moving, $1.50 hr. 736 Courtney. E0853. 10942-26-160

11 LOST AND FOUND

LOST—BLACK LEATHER BOUND BOOK, of value only to owner; reward. Box 1477, Times. 000-3

WE WRITE FOR SALE ADS THAT DAILY make people "want" what you don't "want." 000-6-157

13a BUSINESS CARDS

BUILDERS AND CONTRACTORS

M. P. PAINE—ALTERATIONS, REPAIRS; expert roof repairs; concrete work. G7058

CATERER

HILL, CATERER — BANQUETS, RECEPtions, weddings, etc., 320 Cook; G2251. tf

CHIMNEY SWEEPS

CHIMNEY SWEEPS; YOU'VE TRIED THEM all. Now try us. You'll be satisfied. E1655. 11025-26-164

DECORATING

W. N. GOLDIE & SON, PAINTERS—INterior, exterior decorators, Col. 46Q; estimates.

DYEING AND CLEANING

CITY DYE WORKS—GEO. McCANN, PROprietor, 844 Fort Street. Phone G1621.

FLOORS

OLD FLOORS RENOVATED AND FINISHED Special price average $8.50 per room
V. L. HARDWOOD FLOOR CO.
707 Johnson St. Phone G7314

FURNACES

ACE FURNACE, PIPE AND PIPELESS, ALL good dealers. Made in Victoria. Ramsay & Adams Fndry. Castings for all makes furnaces. 11034-26-165

GARDENING

EXPERIENCED GARDENER, OPEN FOR engagement for season; all branches. Phone E7387.

INSURANCE

FIRE, LIFE, AUTO AND ACCIDENT INsurance. See Lee, Parsons & Co. Ltd.

PLUMBING AND HEATING

A. E. HASENFRATZ — PLUMBING AND heating. 1120 View. Phone E2441.

PAINTING AND PAPERHANGING

KALSOMINING, ROOF REPAIRS, PAINTling, paperhanging, etc. Prompt and reasonable. G3381. xx-tf

KALSOMINING, PAINTING — PRICES moderate. Phone G6369. tf

PAINTING AND KALSOMINING — ALL work guar.; references furnished. Rates, $3 day or contract; G4698. 10876-26-159

PAINTING, PAPERHANGING, KALSO. ESTim. free. Work guar. Prices lowest. E3357.

RAZOR BLADES

GONE, THE AUSTRALIANS. WITH ALL good wishes—Myatt's blades remain. tf

UPHOLSTERY

WE RE-COVER, MAKE TO ORDER OR slip cover. Call G4424. H. F. Vincent, 769 Johnson; estimates free. tf

WOOD AND COAL

ALL BEST DRYLAND WOOD, $4.50 CD; bone dry $5.50; cedar block, $3.25 per cd. Gleneagle Wood Co., G1813; night, E3182.

BEST 12-IN. CORDWOOD TAKING 3 CDS. or more, $6 cord; 4 ft. $4.75. All coals. Gilbert's Heat Shop, next Library. G2011 tf

COOPERAGE WOOD, BLOCK CORDWOOD, $3.50; stove, $2.50; kindling, $2; G2341. 1812-26-167

KINDLING WOOD, $2.75 HALF CORD; one cord $5; bark big cord $5. G1422 8306-tf

NO. 1 FIR WOOD, STOVE LENGTHS; $4 cord or $6 delivered. G1250. 10651-26-155

SHAWNIGAN DOUGLAS FIR WOOD COMpany, sole agents Shawnigan Lumber Co.'s wood, 2200 Government Street, phone E3914, night E3842. Slab wood, $4.50 cd; inside blocks, $6 cd; kindling, $6 cd; Malahat bone dry slabs, $5.75. All fresh water wood. tf

TWO CORDS BEST FIR CORDWOOD, $9; stove lengths, $6 a cord. Premier Fuel Co., 521 Esquimalt Rd., G6952; night, E5769.

VERY DRY CORDWOOD, $3.50 LOAD; real dry millwood, $2.75 load. G5542 1772-26-162

13b PROFESSIONAL CARDS

COMMERCIAL ARTISTS

BLACK AND WHITE DESIGNS, SKETCHES for newspapers, magazines, catalogues, etc. Cowlishaw, 612 View. E3333. 11103-tf

DESIGNS AND SKETCHES FOR LINE and half-tone cuts a specialty. Reasonable prices. D. Flintoft, 323 Pemberton Bldg. tf

ENGRAVERS

PHOTO-ENGRAVING — HALF-TONE AND line cuts. Times Engraving Department. Phone E4175.

OSTEOPATHIC PHYSICIAN

DR. VERNON B. TAYLOR, REGISTERED and licensed. 406-7-8 Belmont Building. Phone E7823.

MEDICAL AND CONVALESCENT

SUNHILL SANITARIUM, MONTROSE AVE. Preventive, curative, convales. treatment. E5021.

SEALS AND CRESTS

STENCIL CUTTING—NOTARY, CORPORate and lodge seals engraved. General engravers. Porter & Gardiner, 1216 Broad Street, Exchange Bldg. 11157-26-169

14 EDUCATIONAL

G. A. LUNDIE, M.A., TUTOR, 210 HIBben-Bone Block. Phone E3720. Supplementals during July, August, days, evenings and privately. Inclusive fees, complete courses.

ROYAL BUSINESS COLLEGE, 1006 GOVT. St. Phone G6016. Miss Sayer, Prin.

SHORTHAND SCHOOL—1011 GOVT. COMmercial subjects. Successful graduates our recommendation. G4941. E. A. McMillan.

VICTORIA SCHOOL OF EXPRESSION
MRS. WILFRID ORD, F.T.C.L., M.R.S.T.
1005 Cook Street Phone G5525 tf

14e DANCING

DANCES OF SPAIN, CASTANETS; CARIsima, pupil of Manuel Del Otero. Tel. G6857. 9214-tf

RUSSIAN BALLET—OAK BAY JUNC. BALlet, tap, ballroom, Highland, etc. E6821.

VIOLET FOWKES — STUDIO, 1112 GOVernment St. Ballet, acrobatic, tap. tf

17 MISCELLANEOUS

FISH ARE IN THE STREAM, BUT FISHermen's bargains are on this page. 000-6-157

SAWS FILED, GUMMED, SET; TOOLS sharpened. E1029. W. Emery, 1567 Gladstone. tf

18 PERSONAL

A HABIT FORMED AND NURTURED TOday will net you loss or profit on the morrow, according to its quality. Form good habits. Buy our coarse whole wheat bread (free from molasses, sugar or white flour) and enjoy future good health. Our English muffins, crumpets and tea cakes cheer. Call early, call often and reap the profits. Golden Loaf Bakery, 711 Fort St. tf

A FREE TYPEWRITTEN SKETCH OF yourself with each special reading to-day, 25c only. Mme. Mobius, internationally famous reader. Your problems solved. Balmoral Hotel, suite 19. tf

AMAZING MUSCULAR DEVELOPMENT IN 30 days; weight reducing, etc. Male and female. G. Spence Matthews, 715 Fort; E3616. 11271-26-26

BATHS, MASSAGE, REG. CHIROPODIST. Electrolysis. Mrs. Barker, 306 Campbell Bldg. G1661. tf

DRESSMAKING, ALTERATIONS; LATEST styles for summer wardrobes. Reasonable. Mrs. M. J. Riddle, 404 Jones Bldg., 715 Fort; E6134.

ELECTRIC BATHS, MASSAGE—R. H. BARker, London dip., 401 Campbell Bldg., E8043

ELECTRIC STEAM MASSAGE, HOME of treatment given. Archer. Phone E2522 or E0271. 1866-26-174

HOLIDAY MAKERS! WIPER'S VICTORIA souvenir rock and sea shore pebbles—delicious novelties for friends at home. Yates Street.

I WILL GIVE CHILD GOOD CARE IN MY own home. E8757. 11404-3-2

MANY A WISE DOLLAR HAS MULTIplied by being spent in the ads on this page. 000-6-157

PILES, ECZEMA, ULCERATED LEGS, TRY George Lee's Chinese Remedy, 1501 Government.

Employment

19 HELP WANTED—MALE

JOHN WOOD, VOCATIONAL ADVISER
International Correspondence Schools Canadian Ltd.
Phone E7011 709 Yates Street

A STEADY JOB THAT REQUIRES BRAINS, personality, executive ability and a willingness to work hard is offered to a man not over 35 years of age, on a salary basis, together with a part interest in an established business. An investment of $500 will be required. Kindly give references, age, experience and telephone number in first letter. Box 11391, Times. 11391-1-155

WANTED — SALESMAN FOR CLOTHING and men's furnishing store. State age and particulars to Box No. 11310, Times.

21 SITUATIONS WANTED—MALE

ALTERATIONS, CAMP COTTAGES, REpairs, fencing; estimates given. Phone G3802, Pollard. 10884-21-160

HOUSES, REPAIRS; ANYTHING IN CARpentry work; brick, plaster or paint. Plans, estimates. J. Fairall, phone E8543.

JAPANESE COUPLE WANT GENERAL housework or on farm; experienced. Phone E3622. 1923-3-157

MAN (FAMILY NINE) NEEDS WORK URgently; anything; 25c an hour. E0577. 11107-26-167

ROOF REPAIRS — PAINTING, PAPERhanging and kalsomining done reasonably. Phone G2381. tf

ROCK WORK OF ANY KIND WITH AIR and steel outfit. Phone G4496. tf

22 SITUATIONS WANTED FEMALE

PERMANENT POSITION DESIRED BY refined experienced girl, 22. Gentleman's home, children's nurse or nursery governess, capable taking full charge of infant or twins from birth. Transportation in advance as security of position upon arrival. Please state duties and wages. M. Morgan, 6210 Ada Blvd., Edmonton.

23 DRESSMAKERS

EXPERIENCED DRESSMAKER AND REmodelling; also sewing by the day. E3881. 1717-26-156

24 BEAUTY SPECIALISTS

A PERMANENT WAVE OF DISTINCTION complete, $5; no extra charges, and the ends are curly. Bert Waude, hairdressing, 740 Fort St., E4023. tf

BEFORE YOUR HOLIDAYS — HAVE A lovely natural permanent at Reimer's Beauty Shop, $5. Styled to suit you. 1004 Broad. E4432.

COME TO TYRRELL'S BEAUTY PARLOR at D Spencer Ltd., any morning before 10. A guaranteed first-class permanent wave for $5.75; no appointments for this special. tf

HARPER METHOD SHOP, 313 SAYWARD Bldg., E1926. Specialists in scalp treatment, rejuvenating facials. Fine manicuring. tf

BEAUTY SPECIALISTS (Continued)

MARCEL, HAIRCUT, FINGER WAVE; IN your home; experienced operator. E9720. 1786-26-163

$3 OIL PERMANENT; NO EXTRAS — LA France Hairdressers. Will take eve. appts. G7443. tf

$3 PERMANENT — NEWEST MACHINE, qualified staff. Mandarin Beauty Parlor. Car stops at Comerford Street; G4734. Evening appointments. tf

For Sale—Wanted

25 FOR SALE—MISCELLANEOUS

A MOST DELICIOUS LUNCHEON OR dinner—Salmon, nicely fried, baked or boiled, new green peas, new potatoes, creamed parsley sauce. Salmon at Askey's Fish Market, 624 Yates. G7101; delivery. tf

AT MORRISON'S CENTRAL FISH MARket: White spring salmon, 3 lbs. 25c; variety fresh fish daily, from the ocean to your table. We deliver. E3631. 752 Yates Street, opp. Dominion Hotel.

A. J. GREGG, HOUSE WINDOWS CLEANED outside, 6c each. G5629. tf

CANVAS COVERS TO PROTECT YOUR car from dust and sun, to order. F. Jeune & Bro. Ltd., 570 Johnson St., G4632.

CRAIG PIANO, $125; SMALL MONTHLY terms; cash, $115. 1817 Quadra St. 11421-2-2

FINEST BLACK SOIL, ROCK FOR ROCK gardens and terraces. Cow and horse manure. E3977. 11031-26-165

FRESH JAMAICA COFFEE, 23c LB., INDIA tea, 24c lb. Cairo Coffee Shop, Douglas St., opposite H.B. Co. 10922-26-159

FRESH LOCAL CRABS; NEW SEASON kippers; Sooke salmon at its best. Bourke's Fish Market, 632 Yates St., phone E6041.

FOR SALE—REMINGTON RIFLE, .22 CAL. $7.50; gramophone, $6; genuine Lemaire field glasses, $12.50; traveler's sample case, $7.50; salmon fishing rods, $2.75; salmon fishing reels, $3.75; 30lb. tubes, 50c; Jockey Club field glasses, $4.75; beautiful fly fishing rods, $6.75; Rogers electric radio, $32.50; Westinghouse console electric radio, $39.75; bicycle tires, new Dunlop, $1.25; boys' and girls' bicycles, $12.50; reading glasses, 50c; 5-tube battery sets, $6.75; "B" eliminators, $4.75; late style spectacles, to fit any sight, $2.75. Jacob Aaronson's New and Second-hand Store, 581 Johnson Street. G4722. Opposite Red Cross Workshop. tf

FULL CREAM JERSEY MILK, 9 QUARTS for $1 delivered. Phone Co. 79R or G3644. 11252-26-18

INSPECT OUR LARGE-SIZE ICE CHESTS. $8.50. Universal Sheet Metal Works, 2003 Gov't. 11186-26-17

PICTURES FRAMED, UP TO 8x10 INS., ATfractive frames, 35c. Collins Arts, 736 Fort

SOIL FOR LAWN; 25 CORDS NO. 1 CORD wood, special $6 per cd. Phone E4439. 1795-26-164

SIX-HOLE RANGE, STEEL TOP, WATERfront enamel door, thermometer, $32.50. Carter's Stove Store, 822 Fort St., E3311.

THE ADS ON THIS PAGE WILL SELL anything from fruit to a peony root.

TWO POWER LAWN MOWERS USED AS demonstrators, $39 and $235; single and double drum lawn rollers, $19.60 and $11.25. Alcock, Downing and Wright, 546 Yates. tf

THURSDAY—ALL WOOL COT MATTRESses, $3.50; bed mattresses from $5.75; new Chesterfield, $32. Willows, Plowman, 705-9 Johnson St. Phone G4424.

TEN TRADE-IN RANGES, REBUILT, BARgains. B.C. Hardware & Paint Co. 718 Fort

TENNESSEE CEDAR CHESTS, $9; OFFICE desks, $11; tennis racquets from $1.50 up. Sidney West, 734 Fort St. G7421. tf

PLANTING TIME

BLACK SOIL, CLAY FILLING, ROCK, cinders, radio poles; excavating. E4014 1196-tf

100 YARDS BEST BLACK SOIL, DEliivered; rock, cinders, gravel; reasonable; E8481. 10790-26-155

25a BICYCLES & MOTORCYCLES

BICYCLE REPAIRING BY AN EXPERT Pedersen Bros., 1410 & 1412 Douglas. G5911.

1927 INDIAN MOTORCYCLE — CHEAP for cash or will sell on terms. G2986. 11319-2-155

25b MUSICAL INSTRUMENTS

SWEET-TONED PIANO, GOOD CONDItion, for rent, $3.50 monthly. 1817 Quadra. 11421-3-2

SHEET MUSIC, 5c; "C" MELODY SAXOphone and case, $75. Hickling, 741 Pandora.

WANTED—TEN PIANOS. WILL PAY cash or trade for new 1932 model radio. We carry all leading makes. Hudson's Bay Company. tf

25c RADIOS

ELECTRIC RADIOS FOR HIRE BY THE week or month. 581 Johnson St., G4722.

RADIO SALE — RADIOLA "33," $22.50; Rogers, $32.50; Atwater Kent, $35; De-Forest Crosley and stand, $45; and others. These are all electric radios and guaranteed for twelve months. Sold on terms. Jacob Aaronson, 581 Johnson St. G4722. tf

WE CALL AND TEST SET AND TUBES free. You pay for merchandise only. Colpman Radio Service, E7622. 11386-26-25

RADIOS (Continued)

NEW TUBES COST LITTLE AND INSURE PERFECT RECEPTION
Equip Your Radio Set Now While Prices Are Low
FREE ACREMETER TESTING SERVICE
At the
RADIO DEPT., DAVID SPENCER LTD.

25d BUILDING MATERIALS

GOOD USED BRICK, WINDOWS, DOORS, lumber, combination wall cupboard and sideboard, shiplap, flooring, siding dimension at 525 Craigflower Rd.

LUMBER FOR EVERY PURPOSE
Large stocks, lowest prices. Sawmill and factory continuously operated. Experienced men
CAMERON LUMBER CO. LTD.
Garbally Road Phone G1126

SAANICH LUMBER YARDS
Culduthel Street
One block W. Douglas St. N.
Phone G3061
Lumber, Shingles, Lath, etc.
Short lengths flooring, ceiling, siding
Fence boards and posts. Our material and prices insure satisfaction
1692-tf

WE HAVE ODD LOTS OF LUMBER AT CHEAP PRICES THAT ARE SUITABLE FOR SUMMER COTTAGES
If you are going to build one this summer, why not let us give you a price?
SIDNEY LUMBER CO. LIMITED
Phone G2515 2116 Govt. St.

25e PUBLIC MARKET SPECIALS

NICE SELECTION OF SPRING BROILERS, frying and roasting chicken, young fowl. Local fresh eggs. George Watkiss.

ON SATURDAY — NEWLY-KILLED VEAL, pork and lamb, and farm produce. W. B. S. Polson, Stall 23.

25f SUBURBAN SHOPPING GUIDE

Oak Bay to Junction

LADIES' READY-TO-WEAR

THE MILTON CO., 1844 OAK BAY AVE.—Midsummer clearance sale, commencing June 27; Millinery, dresses and coats greatly reduced; also odd lines of underwear and hosiery. Phone E9311.

James Bay

ELECTRICAL CONTRACTOR

THE SAUNDERS ELECTRIC SERVICE, 308 Douglas St. Phone G7312. Electrical repair and wiring specialists. tf

Victoria West

DRUGGIST

MODESS WITH VEMO POWDER FOR 40c at Maguire's Drug Store, E1731.

26 LET'S TRADE

FLOAT YOUR USED CANOE IN THE FOR sale ads on this page and cash will float back. 000-6-157

27 WANTED—MISCELLANEOUS

ANTIQUES, OLD GOLD, DIAMONDS — Best cash prices. Strictly confidential. Rose, 1013 Government Street. tf

ABSOLUTELY HIGHEST PRICES PAID for bottles, tools, furniture, stoves, junk. G6634; night call, E0350. 10859-26-157

BEST PRICES PAID FOR OLD NEWSpaper. Phone E0373. 11001-26-163

CAST YOUR SIGHT DOWN THE LOT for sale ads for a bargain site for the new home. 000-6-157

GOLD AND SILVER BOUGHT FOR CASH Watches, clocks and jewelry repaired Stoddart's, 1119 Douglas, opposite Spencer's.

WANTED—A TENT, 10x12 OR LARGER. Phone G3375. 11415-1-155

30 LIVESTOCK

GOOD COW, 4 YEARS OLD, MILKING 2½ gallons, $35. Phone Belmont 55.

32 BOATS AND ENGINES

BOAT LUMBER, CEDAR, SPRUCE, OAK—Special prices. (Oars shaped. $1.25 per pair). Dalziel's Saw Mill, G1422. tf

FOR SALE — OUTBOARD HYDROPLANE, 11½ feet; one step. In excellent condition. Phone E9445 between 9-10 a.m. 10694-tf

OUTBOARD ENGINE REPAIRS AND parts; all makes. Used engines for sale. S. S. Girling, 2005 Government St., E8816. tf

STRONG FLAT BOTTOM BOAT, $21. 758 Newport Avenue. tf

There is an answer to every question—and the answer to the question of "Where to Get Vacation Money?" is found in the Sale Miscellaneous classification in the Want Ads. Campers want to buy your folding cot, icebox, phonographs, lawn furniture, oil stove, etc. These people pay CASH for articles you no longer need—they watch The Times Want Ad columns daily and you can reach them there with an ad. Just call E4175. Yes, we will charge it!

Automotive

34 AUTO SERVICE DIRECTORY

QUALITY AT LOW PRICES — 6-VOLT batteries from $7.50. Jones Bros., Yates and Quadra Streets. tf

36 AUTOMOBILES

A. W. CARTER LIMITED
MORE GOOD BUYS
One 1929 ERSKINE Sedan $550
One 1929 ESSEX Touring Sedan $650
One 1928 ESSEX Sedan $375
One 1927 OLDSMOBILE Coach $295
One new Caravan Trailer; a roomy, complete house on wheels $500
A. W. CARTER LTD.
Open evenings 831 Yates St.

A BUICK 1925 SEDAN, $350. PAIGE SEdan, 1927, $250. Packard Touring, 7-passenger $375. Studebaker Commander 1928 Sedan, $450; Garford Truck, 3-ton; brand new, cost $4,750; our price, $850. Graham Dodge, 1927, 2-ton, in first-class shape, $550. Leyland 3½-ton truck engine $150. Late model engine, force feed lubrication, from $35 up. We are wrecking all late model cars, 1927 to 1930.
"JUNKIE"
937 View St. Phone E7521

ALL CAMERON BARGAINS
1925 Maxwell Touring, perfect shape, $65. Chrysler 65 sport coupe, $650, run only 6,500 miles. Chrysler roadster, 6-70, run 15,000 miles, $400 or best offer. Ford Roadster, rumble seat, model A, $275. 1927 McLaughlin 4-door sedan, $250. Ford touring, licensed, $45. Ford touring, $20, 1925. Chevrolet, 1924, $70. Chevrolet 4-door sedan, perfect shape, $100. Gray Dort touring, like a new car, $75. Parts for all makes. Cash for your car.
CLIF CAMERON AUTOS LTD.
1046 Fort St. Phone G6724

ATTENTION, BUYERS!
Hupmobile Roadster De Luxe, 1929; with rumble seat; two spare wheels mounted in fender wells. Trunk rack $585
Hupmobile Brougham, equipped with two spare tires mounted in fender wells. Nice trunk and rack. Reduced to $595
CECIL EVE MOTORS LTD.
Fort at Quadra Streets E4188
Pontiac Sales and Service

JAMESON MOTORS LTD.
1930 STUDEBAKER COMMANDER 6 Regal Sedan; side tire and trunk rack; fully guaranteed, with one year's service, for only $895
1929 ERSKINE SEDAN; fully guaranteed, with one year's service, for only $495
1928 CHRYSLER 4 Model 58 Coach; fully guaranteed $395
1928 PONTIAC LANDAU SEDAN; fully guaranteed like new $495
JAMESON MOTORS LTD.
740 Broughton St.
Phone G1161

WITH AN O.K. THAT COUNTS
$675 FLYMOUTH SEDAN, 1931.
525 FORD SEDAN, 1930.
495 BUICK SEDAN, 1927.
475 DURANT SEDAN, 1929.
395 VELIE SEDAN, 1929.
275 ESSEX SEDAN, 1927.
200 BUICK TOURING, 1924.
THE MOTOR HOUSE (VICTORIA) LIMITED
Chevrolet Dealers
Phone E1107 971 Yates St.

BARGAINS IN USED CARS
EVERY CAR RECONDITIONED
FORD COUPE, 1930; rumble seat; only $445
FORD COUPE, 1931; a beauty for $445
FORD TOURING, 1928; fine condition $235
FORD TUDOR, 1928; a snap $335
CHEVROLET SEDAN; for only $245
CHRYSLER COACH; a good closed car $245
Others to Choose From
BEGG MOTOR CO. LTD.
Yates at Quadra
Used Car Lot, 836 Yates
Dealers Dodge and Plymouth Cars, Dodge Trucks—Repairs to Batteries, Radiators, Bodies, Fenders Upholstery and Duco Re-finishing
Open evenings Phone G1144

THOMAS PLIMLEY LTD.
Serving the Public for Thirty-nine Years
TO-DAY'S BEST BUY
NASH SEDAN, LATE 1927 SMALL MODEL SERIES
Splendid condition throughout. Interior and upholstery clean and well cared for; mechanically in very good order; good tires, paint in excellent order. A small, economical sedan, especially suitable for the lady driver. TO-DAY'S BEST BUY $385
MANY OTHERS
"Ask Any Plimley Used Car Owner"
THOMAS PLIMLEY LTD.
1010 Yates Street G7161

NATIONAL MOTOR CO. LTD.
1930 FORD TUDOR SEDAN $425
1931 FORD TUDOR SEDAN $495
1931 FORD SPORT COUPE $475
1931 FORD DE LUXE TUDOR $595
1929 FORD FORDOR SEDAN $395
1928 DE SOTO SEDAN $485
1928 PONTIAC LANDAU SEDAN $495
1927 MARMON EIGHT SPORT COUPE $695
1927 CADILLAC 7-PASSENGER SEDAN $695
Trucks and Deliveries
Guarantee and Service After You Buy
NATIONAL MOTOR COMPANY LTD.
Ford Dealers 819 Yates St.
Open Evenings Terms Arranged
G3177

1928 OAKLAND SEDAN; fine condition; rebored, new pistons, etc. Good looks and snappy, comfortable performance. Guaranteed $575
1928 ESSEX SEDAN; in first-class condition. Just been re-finished. A nice-running little car at a bargain price $375
Assortment of Others
H. A. DAVIE LTD.
McLaughlin-Buick Cars—G.M.C. Trucks
860 Yates St. 851 Johnson St.
Phone G8154

AUTOMOBILES (Continued)

SALE! SALE! SALE!
1927 PAIGE Coach, looks like new and runs extra good $285
NASH Roadster, has had very careful usage $195
STAR Sedan. It would be hard to find a little car in better condition $300
OLDSMOBILE Coach, looks like new, runs like new, and is a real snap $495
ESSEX "6" Coach; has two new tires and runs good $125
DURANT "6" Sedan, in lovely shape; cost $1,600 ..... $495
ESSEX Super "6" Sedan, mechanically right and good tires $245
FORD Coupe, 1927; has lots of accessories $145
WILLYS "6" 1931 Sedan, never been licensed $795
20 — More to Choose From — 20
MASTERS MOTOR CO. LTD.
909 Yates St. Phone E3541

AUTO PARTS, ALL KINDS FOR ALL makes of cars. W Frank Cameron Auto Wrecking 949-53 View. Phone E6632. tf

CASH FOR THIRTY USED CARS AND trucks. Victoria Auto Wreckers, 731 Cormorant; E8444 10880-26-159

HERE IS A GOOD SNAP—FORD TOURing, original paint, engine in fine shape, good tires. This car is a big bargain and will sell quick at the price, $80. Dominion Garage, 615 Courtney St. Phone E5132. tf

GARAGE FOR RENT — 342 MICHIGAN, off Menzies; E5681. 11420-2-2

RECONDITIONED 1927 CHEVROLET Coach for sale or trade on better car. Edwards Bros., 706 Broughton St. 1901-6-157

USED SPECIALS — 1930 CHEV. SEDAN, 1926 Jewett Coach, 1926 Pontiac Coach. Dominion Garage, 615 Courtney St., E5132.

Rentals

37 FURNISHES SUITES

FIELD APARTMENTS — COMFORTABLE suites at attractive rents. G0119. tf

NORMANDIE—FULLY FURNISHED, SPOTlessly clean apartments; moderate rents; particularly desirable for ladies. Transients taken. Phone E6284.

STOBART FOR BRIGHT, AIRY APTS. — newly furnished, 1 & 2-rm. suites, in town. Elevator. Everything supplied. Reasonable rates. Transients $1 night. 745 Yates. G0048. tf

TWO-ROOM FURNISHED SUITE, GAS fireplace, furnace, garage. 1242 Fort Street. tf

38 FURNISHED ROOMS

BROADWAY ROOMS—CENTRAL; BROAD and Johnson; sleeping or light housekeeping; single or suites. Hard times rates.

39 HOUSEKEEPING ROOMS

ATTRACTIVE HOUSEKEEPING ROOMS—All conveniences. 441 Vancouver. E9567.

AT 1176 FORT ST.—SELECT FURNISHED housekeeping rooms. 11250-26-17

COMFORTABLE HOUSEKEEPING AND sleeping rooms; steam heat, hot and cold water. Rates: $3.50 to $4.50 week. Yale Rooms, 711 Johnson Street. G0629.

FURNISHED HOUSEKEEPING ROOMS, flats, cabins, $8 mo. up. 1036 Hillside.

LARGE ROOM, WITH PRIVATE DOOR TO veranda; fireplace, gas. Upper Yates. E8757. 11404-3-3

HOUSEKEEPING ROOMS — FURNISHED or unfurnished. Board if desired; also garage; in good district, close to town. Apply 737 Vancouver Street or phone E7939. 000-tf

TWO, 3 OR 4 FURNISHED ROOMS, SPOTlessly clean; gas, private bath. E0749. 11040-26-164

40 ROOM AND BOARD

COMFORTABLE ROOMS, BOARD IF DEsired; moderate terms; close in. Phone G7655. tf

HOME FOR TEACHERS, NEAR SCHOOL; piano; dancing. 1215 Pembroke; G1965. 11395-6-4

ONE OR TWO GENTLEMEN CAN OBTAIN a really clean, comfortable front bedroom, with balcony, in private home and good cooking. Phone E6526. tf

41 FURNISHED HOUSES

FULLY FURNISHED FIVE-ROOM BUNGAlow; close to beach. E3854. 11403-3-2

FURNISHED 5-ROOM COTTAGE—APPLY 225 Skinner Street, Victoria West. 1865-6-155

42 UNFURNISHED SUITES

$45 UP-TO-DATE TWO-BEDROOM SUITE in self-heated fireproof building, within five minutes' walk to city. Apply The Royal Trust Company, E4126 or E9012. 11406-2-1

43 UNFURNISHED HOUSES

FIVE-ROOM COTTAGE, CLOSE IN; ALSO duplex upper. Adults. Phone G1732. 8602-tf

FOUR-ROOM HOUSE — WITH GOOD range, bathroom, pantry, open fireplace, furnace, cement basement, garage. Rent $20. Vacant July 1. 120 Burnside, near Harriet. Key at 3211 Harriet Road or W. E. Kelsey, 3277 Quadra. 11358-3-155

FIVE-ROOM HOUSE, NICE AND CLEAN; bath, cement basement. 1479 Edgeware Road. Apply 2064 Cedar Hill Road. G3716. 11011-26-164

MERC

AGENTS' OFFERINGS
(Continued)

NO FOOLIN' — A REAL BARGAIN!

Located on one of our nicest streets, within walking distance, and served by no less than five street cars, is a beautiful home, very substantially built and modern in every respect. Semi-bungalow, stucco, with oak floors in hall, drawing-room, den, dining and sun-room; breakfast nook in kitchen; two bedrooms and bathroom (tiled floor) downstairs; with two more bedrooms and another bathroom upstairs. Full size basement, with HOT WATER HEATING and large garage complete the property. Only about $2,500 cash is necessary to handle this and balance on a straight mortgage.
(Act quickly for this BARGAIN)

THE ROYAL TRUST COMPANY
Real Estate Dept.
E4126 Res. G4018

WHY RENT AN APARTMENT?
In an apartment house, when you can rent concrete constructed residences automatically heated and with more conveniences. Mahogany trim, doors, hardwood flooring throughout. Tiled or linoleum floors in bathroom, laundry, kitchen, as desired. These apartment residences may be purchased outright, on terms, or rented on long lease with option to purchase. Call and see plans and materials which will be used for construction of these single apartment buildings.
MIDLAND INVESTMENT CO. LTD.
610 Fort St. Victoria, B.C. G5634

50 ACREAGE

BEAUTIFUL LITTLE ISLAND
NEAR SWARTZ BAY
About five acres; some good soil, timber, small growth, level stretches. Good beach, abundant water in concrete-lined well. No buildings.
PRICE $1100 TERMS
BRANSON INVESTMENT CO. LTD.
Central Bldg. Phone G4121

52 PROPERTY FOR EXCHANGE
FIVE-ROOM COTTAGE IN GOOD ORDER, standing in two acres near Cowichan Station, one mile from P.O., church and school, for small dwelling in Victoria, situated outside city limits. C. Wallich, real estate and insurance agent, Cowichan Station, P.O. 11408-3-2

THE GRIFFITH CO.
613 View Street
$10,000 Property for $5,000
And Small Four or Five-room Cottage in Trade
"N.W. corner Yates and Fernwood."
"Three lots, facing Johnson and Yates."
"Thirteen rooms with full basement."
"Ground floor has five rooms."
"Large hall."
"Expensively built and decorated."
"Second floor, five beautiful bedrooms."
"Large bathroom and toilet separate."
"Double garage."
Great Bargain—Less Than Half Its Value
Listing 1316 Phone E 7181

REDUCED
From $7,000 to $4,750
About 8 acres of fine land, with well-built house of 7 rooms and 3-piece bathroom; open fireplace, basement and furnace. Situated less than 8 miles from city. Close to school and bus. A REAL SACRIFICE AT $4,750
Victoria Homes & Gardens Ltd.
Col. B. de Mossin
Real Estate and Insurance
618 Broughton Street E 4104

SOOKE HARBOR SUBDIVISION
CHARTERS ESTATE
First Time on Market
Exceptional Values
Subdivision commencing at Hotel Grounds, running half mile. Lots as low as $600.00, on easy terms. See me at Belvedere Hotel, July 1, or phone E 1958.
P. F. INGRAM
1206 Douglas Street

PUBLIC STENOGRAPHER
Dorothy M. Freeman
Suite 7, Metropolitan Building
Opposite Post Office
Phone Empire 7722

THE CORPORATION OF THE DISTRICT OF SAANICH

NOTICE is hereby given to all water users that the use of water for sprinkling, etc., from the 15th of May to September 15, is prohibited between the hours of 11 a.m. and 3 p.m., and from 5 p.m. to 7 p.m., in the area described as follows:

"All that part of Saanich Municipality lying south of the boundary line between Lake Hill District and Victoria District and East of Douglas Street."

R. R. F. SEWELL,
C.M.C.

To-day's Birthdays

THURSDAY, JUNE 30

Cora Wharton, 2527 Forbes Street, Victoria (14).

Jack Boorman, Royal Oak P.O. Victoria (8).

Evelyn June Ross, Summit Avenue, Victoria (7).

FRIDAY, JULY 1

Leslie Alexander Prescott, McTavish Road, Portage Inlet, Victoria (10).

Dorothy May Saunders, 2609 Foul Bay Road, Victoria (6).

Gladys Drane, 3251 Orillia Street, Victoria (8).

Jean Gilmour, Wellington, B.C. (13).

Willie Gilmour, Wellington, B.C. (13).

Florence Victoria Cracknell, 2131 Ida Street, Victoria (8).

Verna Barnes, 558 David Street, Victoria (13).

Early Venetian mirror-makers were severely penalized for revealing the secrets of their trade.

The stickiness of milkweed juice is due to its rubber content.

City and Esquimalt School Pass Lists Are Announced To-day

(Continued from Page 12)

Results will be announced with the government entrance examination result.

DIVISION II

Rolls of Honor—Proficiency, William Stone; deportment, Marguerite Lalonde; regularity and punctuality, Ronald Bland, Lillian Carstairs, Gertrude Dixon, Horace Filby, Hazel Holding, Teresa Moras, Roy Okell, Marian Watson, Sheila Watson and Alex Wilson.

Promoted to Grade 8—Archie Blackmore, Ronald Bland, Lillian Carstairs, Ray Dallimore, Gertrude Dixon, Lillian Erickson, Horace Filby, Hazel Holding, Marguerite Lalonde, Roddy McMillan, Annie McMillan, Ada Mickelson, Florence Miller, Teresa Moras, Doreen Morris, Roy Okell, Marie Randall, Ruth Richmond, John Shiner, George Simmons, William Stone, William Waddington, Marion Watson, Sheila Watson, Alex Wilson, Joan Windle, Ray Woodburn and Wyndever Wadden.

Conditional—Rowena Carlow, Walter Fea and David McConnell.

DIVISION III

Rolls of Honor—Proficiency, Lulu Holloway; deportment, Lillian Wood; regularity and punctuality, Betty Campbell, Isobelle Dixon, Ruby Foyer, Mona Guest, Fred Watson, Maureen Hill, Joe Hiquebran, Monica Moore and Verna Stromkins.

Promoted to Grade 7—Betty Arthur, Ernest Cottle, Pearl Cottle, Joan Cromack, John Dunn, Arthur Edmunds, Honor Fowler, Ruby Foyer, Ernest Greenwell, Mona Guest, Maureen Hill, Effie Hillier, Joe Hiquebran, Phyllis Holding, Lulu Holloway, Monica Moore, Robert Renton, John Rutherford, Verna Stromkins, Fred Watson, Charles White, Lillian Wood, Edith Vesey and Irene Harris.

Conditional—Grace Blaauw, June Burnett, Isobel Dixon, Edward Lewis and Jack MacDonald.

DIVISION IV

Rolls of Honor—Proficiency, James McEvoy; deportment, Richard Wright; regularity and punctuality, Charles Cluff, Maurice Gwynne, Lynn Richmond, Kathleen Rose, Richard Warner and Sheila Smith.

Promoted to Grade 6—Marguerite Ash, Leonard Bland, Eloise Bishop, Norman Greenwell, Vernon Gilson, Dorothy Kendall, Billy King, Norman Loudoun, Doris Lowe, Jean Marchant, Ray Moore, James McEvey, Mary Norton, Olga Pinnington, Beatrice Pithie, Walter Randall, Kathleen Rose, Sheila Smith, Teddy Shiner, James Sinclair, Andy Thomas, Marjorie Tonkin, Joan Walker, Darlaine Woodburn, Richard Wright, Edna Booth, Charles Cluff, Frank Williams and Charles Goodwin.

Conditional—Alfred Bland, Albert Cromack, Maurice Gwynne, Billy Glanfield, Pat Graham, Gordon Smith, Bazel Wadden and Richard Warner.

DIVISION V

Rolls of Honor—Proficiency, Ida Lalonde; deportment, Dora Caley; regularity and punctuality, Joe Hillier, Marjorie Hill, Dorothy Hudson, Boyd Moore, Don MacLachlan, Alice Stone, Lorraine Willey, Vernal Willey and Peter Smith.

Promoted to Grade 5—Eddie Brown, Jack Bugslag, Dora Caley, Jean Dilworth, Audrey Eberts, Bernice Flude, Elsie Foster, Harry Fowler, Marjorie Hill, Joe Hillier, Lila Hillier, Marguerite Hocking, Lucien Hocking, Dorothy Hudson, Tommy Jenkins, Jean Knowles, Ida Lalonde, Lily Leask, Elwood MacDonald, Donald MacLachlan, Boyd Moore, James Murray, Herbert Painter, Melville Painter, Grace Paterson, Joan Pearce, Lenora Poole, Beryl Saunders, Roy Sewell, Alice Stone, Valentine Sloan, Bobby Stewart, Paul Stromkins, Doreen Toms, Joan Toms, Jean Watson, Lorraine Willey, Vernal Willey and Thelma Woolston.

Conditional—Jack Dallimore, Mabel Pinnington, Cecil Randall and George Willmott.

DIVISION VI

Rolls of Honor—Proficiency, Eileen Cromack; deportment, Velma Gilson; regularity and punctuality, Molly Ballam, Lorne Dixon, Mavis Greenwell, Joyce Hiquebran, Margaret Hiquebran, Leslie Holding, Olive Kerr, Bobby Knowles, Eric Moore, Arcisa Moras, Jack Norton and Wallace Reid.

Promoted to Grade 4—Gordon Ash, Lorne Ash, Molly Ballam, Bertha Burnett, Betty Carlow, Clare Coleman, Madeleine Craven, Eileen Cromack, Lorne Dixon, Norman Edmonds, Dorothy Gardner, Velma Gilson, Grace Graham, Terrence Graham, Alice Greenwell, Mavis Greenwell, Alan Guest, Norman Hill, Joyce Hiquebran, Leslie Holding, Henry Johnson, Olive Kerr, Bobby Knowles, Walter Lowe, Ivy Mickelson, Arcisa Moras, Ilene Moore, Eric Moore, Jack Norton, Holden Sinclair, Olive Thomas, Dick Winkleman, Billy Wood, Joyce Woodburn and Fred Wright.

Conditional—Tommy Roberts.

Promoted to Grade 3, second term—Hope Finmore, Margaret Hiquebran, Viola Painter and Wallace Reid.

DIVISION VII

Rolls of Honor—Proficiency, Norma Hurry; deportment, Virginia Goodman; regularity and punctuality, Roy Hillier, William Hillier, May Hiquebran, Dorothy Nuttall, Joe Richards, Leslie Rodgers, Shirley Sweeney and Mary Witter.

Promoted to Grade 3, second term—Roy Hillier, Norma Hurry, Leslie Rodgers, Jack Tonkin and Billy Booth.

Promoted to Grade 3, first term—Edgar Bull, Dorothy Coleman, Jessie Edmunds, Virginia Goodman, Eva Hiquebran, Doris Hocking, Annie Jacobson, Limmie Jenkins, Jim McAllister, Cora Mickelson, Dorothy Nuttall, Howard Painter, Ernest Randall, Catherine Renton, Joe Richards, Ronald Smith, Edgar Simmons, Shirley Sweeney, Gordon White, Leola Willey and Mary Witter.

Conditional—Patsy Gray and Stanley Waddington.

Promoted to Grade 2, second term—Kathleen Craven, Billy Hillier, Alex Thomas, Peter Willis and Thessily Wadden.

DIVISION VIII

Rolls of Honor—Proficiency, Stuart Scott; deportment, Norine Moore; regularity and punctuality, Jeanne Stewart, John Sweeney, Helen Thompson and Dorothy Smith.

Promoted to Grade 2, first term—Duncan Bishop, Arthur Blackmore, Austin Craven, Howard Horner, Evelyn Lewis, Margaret Loudoun, Marjorie McAllister, Norine Moore, Nora Norton, June Paterson, Kathleen Petrini, Patsy Poole, Thomas Rose, Stuart Scott, Norman Sinclair, Dorothy Smith, Jean Stewart, Jeanne Stewart, Jack Sweeney, Helen Thompson, Dennis Robertson and Bert Cluff.

Conditional—Peter Jackson and Kenneth Appleby.

Promoted to Grade 1, second term—Norman Fowler, Bobby MacLaren, Ian MacDonald, Herbert Randall, Barbara Warner, Charles Watson and Fred Zarelli.

Margaret Jenkins

DIVISION 2

Promoted to Grade 8 (Alphabetically)—Raymond Butt, Roland Campbell, Morris Coxworth, Eileen Crewe, Fred Leason, Thomas Leason, Enid Long, Elwood Luney, Brian Page, Marion Plumb, James Purdy, William Roe, Raymond Shanks, Betty Strachan, Alan Tuckwell, Olive Thomas and Douglas Whyte.

Honor Rolls — Proficiency, Brian Page; deportment, Clive Thomas; punctuality and attendance, Thomas Anstey, Ronald Bonnell, Leslie Bridge, Eileen Crewe, June Fulton, Douglas Jones, Thomas Leason, William Lovell, Brian Page, Clive Thomas, Alan Tuckwell, Robert Tuthill and Maurice Waller.

DIVISION III

Rolls of Honor—Proficiency, Gertrude Both; deportment, Vernon Hooper; regularity and punctuality, Gertrude Both, Douglas Bonner, Doreen Crowther, Barbara Miller, Gwen Stokes, Evelyn Taylor, Alexander Walker.

Promoted to Grade 7—Robert Acton, Gertrude Both, Douglas Bonner, Wilson Bishop, Ronald Bannister, Doreen Crowther, Myrtle Dent, Iris Dickson, Kenneth Dodsworth, Charles Dunaway, Clifton Forrester, Wilfred Fraser, Mora Gay, Josephine Griffin, Walter Gwyer, Gwenith Harris, Gordon Holmes, Gordon Hope, Vernon Hooper, Frances Law, Joseph Lambert, Gerald Marriner, Laura MacBride, John MacPherson, Barbara Miller, Charles Mudge, Isabel Ramsay, William Reading, Dorothy Shaw, Gwen Stokes, Glen Stubbs, Evelyn Taylor, Alexander Walker and Margaret Worth.

DIVISION IV

Honor Rolls — Proficiency, Grace Stuart; deportment, Hope Grant; regularity and punctuality, Donald Corbett, Billy Dunaway, Hope Grant, Leslie Noon and Joan Tuckwell.

Promoted to Grade 7b—Douglas Addison, David Anstey, Reg. Attwell, Helena Baxter, Donald Corbett, Fred Crewe, Billy Dunaway, Marguerite Elliott, Marion Fieldhouse, Hope Grant, Stanley Hoffman, Jack Inglis, Mildred Irwin, Nancy Kyle, Ollie MacCrimmon, Joy Masters, Alec. Merriman, Tommy Miller, Avril Muirhead, Ada Mutch, Leslie Noon, Barbara O'Donoghue, Peter Over, Jim Proudfoot, Leonard Rogers, Joyce Scurrah, Grace Stuart, Joan Tuckwell and Dorothy Turner.

Promoted to Grade 6a — Margaret Griffin, Thelma Holland, Vernon McMahon and Stuart Turner.

Promoted to Grade 6b—Lorna Burton, John Fielding, Bruce Greene, Donald King, Frank Mitchell and Jean Tuthill.

DIVISION V

Rolls of Honor—Proficiency, Marjorie Page; deportment, Hilda Hughes; regularity and punctuality, Marion Conibear, Bobby Leason, Peggy O'Neill, Ronald Satterfield, Brenda Smith, Geoffrey Twelves, Paul Wheadon.

Promoted to Grade 6—Dorothy Adams, Gerald Andrews, Rosalie Bradford, Joe Christian, Marian Conibear, Vivian Denham, Dale Don, Donald Ewan, Peter Ewart, Muriel Forrester, Betty Frances, Eric Gill, Barbara Groves, Neil Hansen, Patricia Hawke, Teddy Hibberson, Phyllis Hobbs, Hilda Hughes, Bobby Leason, Marion Lorne, Melville Lumley, Louise McBride, Winifred Moorhouse, Irene Murray, Peggy O'Neill, Joy Nixon, Marjorie Page, Ruth Payne, Agnes Proudfoot, Margaret Scholes, Brenda Smith, Eric Stuart, Harold Satterfield, Ronald Satterfield, David Stevens, Geoffrey Twelves, Paul Wheadon, Walter Wilson, May Worledge.

DIVISION VI

Promoted from Grade 4 to Grade 5—Kenneth Attwell, Russell Bales, Joy Buck, Norma Clayton, Dorothy Corbett, Marion Cornish, James Firth, Eileen Griffin, Evelyn Groff, Jessie Hepburn, Edmond Jorre de St. Jorre, William Lambert, William Luney, Doreen McKean, Audrey Mudge, Betty Muirhead, Maurice O'Donoghue, Vincent Paone, William Plumb, Doreen Robson, George Robson, Joan Robson, Albert Rowe, Ella Shadforth, Vera Smith, Frederick Stoba, Patricia Stoba, Hilda Tinker, Naomi Webb, Franvine Simister, Patricia Whitaker.

Rolls of Honor—Proficiency, Frederick Stoba; deportment, Jessie Hepburn; regularity and punctuality, Dorothy Corbett, Vincent Paone, Albert Rowe.

DIVISION VII

Rolls of Honor—Proficiency, Freda Natttrass; deportment, Jack Irwin, regularity and punctuality, Marjorie Attwell, John Corbett, Joy Payne, Patsy Swain, Ian Taylor.

Promoted to Grade 3—Majorie Attwell, Dick Chungranes, Isabel Clay, John Corbett, Denis Kirkpatrick Crockett, Reginald Fleming, Ruth Fleming, Ormond Griffin, Miriam Graff, Gordon Hansen, Donald Holmes, David Hurn, Harold Irwin, Jack Irwin, Maurice Jorre de St. Jorre, George Lambert, John Leeming, Dora Lorne, Freda Nattrass, Teddy O'Neill, Joy Payne, Patsy Swain, Ian Taylor, Bobby Thompson, Jackson Walker, David Whitehead, Alan Wilson, Joyce Woodfield, Georgina Worth.

Promoted to Grade 2a—Audrey Acton, Roberta Addison, Roger Anstey, Vivian Bales, Gerald Blyth, Alan Carter, Beryl Cerry, Glenn Gibson, Henry Kennedy, Kathleen Lowry, Donald Thomas.

DIVISION VIII

Rolls of Honor—Proficiency, Berenice Buckley; deportment, Margaret Strathern; regularity and punctuality, Roy Corbett, Charles Leighton, Patsy Joan Scurrah.

Promoted to Grade 2b—Marjorie Anstey, Lois Black, Berenice Buckley, Roy Corbett, Harry Cross, Richard Freeman, Michael Groves, Florence Hobday, Lillian Jess, Charles Leighton, Arletta Merriman, George Murray, Ethel Palmer, Neville Parry, Patsy Scurrah, Margaret Strathern, Florence Slade, Jack Thompson, Billy Tuthill, Noreen Weismiller, Jack Woodward.

Promoted to Grade 1a—Bobby Corbett, Billy Dempsey, Kenneth Hurn, Betty King, Joy Spencer.

DIVISION IX

Promoted from Grade 3 to Grade 4b—Margaret Baird, Billy Baird, Harold Bonner, Wilfred Bridge, Charles Buckley, John Clay, David Crockett, James Christian, David Grant, Hilda Kyle, Laurel Minnis, David McKean, Edward Mitchel, Billy Moore, Sylvia O'Hara, Frances O'Neill, Bennie Peterson, Trevor Reading, Fred Rogers, Ethel Rowe, Barbara Smith, Violet Stuart, Audrey Twelves, Hornce Woodfield, Brenda Woodward, Roy Clarke.

Honor rolls—Proficiency, Barbara Smith; deportment, Audrey Twelves; punctuality and regularity, Margaret Baird, David Grant, Laurel Minnis.

Sir James Douglas

DIVISION I

Rolls of Honor—Proficiency, Thelma Hopkins; deportment, Margaret Carney; regularity and punctuality, Maybelle Gorle, Ernest Honor, Thomas Mayne, Margaret McIntosh, John Riddell, Margaret Stewart, Frank Stuart, Robert Gilchrist, Gordon Becklake, Dorothy Pollock.

DIVISION II

Rolls of Honor—Deportment, Gladys Rowley; regularity and punctuality, Christine Bevan, Marjorie Bowden, Kathline Bowden, Violet Waterworth, Mary Brown, Joan Bridges, Irene Ellis, Ernest Dyer, Helen Proctor, Leslie Slater, Kenneth Smith, Jeannette Stark.

DIVISION III

Rolls of Honor—Proficiency, Phyllis Christian; deportment, Marjorie Eckman; regularity and punctuality, Winnifred Applegate, Lillian Foster, Joan Glendenning, Sheila McAllister, Laura McPheeters, Eileen Sargent, Davida Webb, Henry Rowe, Reggie Bennett.

Promoted to Grade 8.—Winnifred Applegate, Reggie Bennett, Audrey Erigden, Howard Barnett, Peter Briscoe, Phyllis Christian, Marjorie Eckman, Evelyn Finlayson, Joan Fletcher, Lillian Foster, Winnie Graham, Joan Glendenning, Bryan Harrison, Barbara Hatt, Ronald Johns, Dora Johnston, Marvel Kinsman, Kathleen Keogh, Laura McPheeters, Margaret MacLean, Tom McMartin, Sheila McAllister, Elizabeth Mackie, Jennie Morrow, Florence McDonald, Hedley Rowell, Henry Rowe, Donald Sturroch, Hazel Smith, Eileen Sargent, Bud Schwabe, Jane Taylor, Edna Taylor, Elsie Whittaker, Davida Webb.

DIVISION IV

Rolls of Honor—Proficiency, Griffith Cameron; deportment, Dorothy May Jones; regularity and punctuality, Annie Adamson, Colin Finlayson, Sidney Fullerton, Vera Gibbons, Alan Hudson, Dorothy May Jones, Eleanor Moffat, Charles Rhodes, Jack Skellern, John Stewart.

Promoted to Grade 8—Annie Adamson, Jack Barton, Reg. Barton, Hazel Bennett, Griffith Cameron, Wallace Cavett, Harlan Dougan, Colin Finlayson, Helen Fuller, Sidney Fullerton, Vera Gibbons, Ian Grant, Kenneth

(Turn to Page 18, Col. 6)

KARLOFF AT THE CAPITOL

Man Who Starred in "Frankenstein" Has Leading Role in "Behind the Mask"

Jack Holt and Constance Cummings Also Have Stellar Roles in New Drama

Boris Karloff ascribes all his present success as a talkie player to luck.

"If I hadn't had a lucky break," says Karloff, "I'd still be plugging along as I did for years, in stock and repertoire companies. Certainly I'm not a better actor now than I was in those days. The 'breaks' mean anything in Hollywood."

"The Criminal Code," as produced on a Los Angeles stage, was instrumental in bringing Karloff's acting ability to the attention of film producers and directors.

"The Criminal Code" proved to be Karloff's first big "break." Later, he made "Five Star Final," "Graft," "The Guilty Generation" and "Scarface," contributing outstanding portrayals to each production.

"Frankenstein" was Karloff's next great success. He had the exacting role of "The Monster."

And again he is prominently cast in one of those pictures that strikes terror in the hearts of audiences. In "Behind the Mask," Columbia film of mystery and horror, showing now at the Capitol Theatre, he plays a diabolical role. Others featured are Jack Holt, Constance Cummings, Edward Van Sloan, Bertha Mann, Claude King and Willard Robertson. John Francis Dillon directed.

LOIS WILSON AT COLUMBIA

The viewers of Universal's "Rider of Death Valley," at the Columbia Theatre all this week see a brief scene in the film where a swarm of buzzards quickly fly overhead to menace the desert existence of Tom Mix, Lois Wilson, Fred Kohler and Forrest Stanley.

The scene takes approximately forty seconds on the screen, but it required ten days of Director Al Rogell's time to record it into the camera.

The buzzards point-blankly refused to answer the authoritative summons of a noted motion director and the company technical staff was forced to plant hundreds of pounds of red meat in the desert before the birds were sufficiently attracted.

The director tried every day for ten days before he was able to secure the required effect.

Where To Go To-night

As Advertised

ON THE SCREEN

Capitol—"Behind the Mask," starring Jack Holt.

Columbia—Tom Mix in "Rider of Death Valley."

Dominion—Letty Lynton with Joan Crawford and Robert Montgomery.

Empire — "The Famous Ferguson Case," starring Joan Blondell.

Playhouse—Wheeler and Woolsey in "Cracked Nuts."

Romano — "See America Thirst," with Bessie Love.

Crystal Garden — Swimming and Dancing.

Plantation—Dancing and Cabaret Features.

COMEDY PAIR AT PLAYHOUSE

Bert Wheeler and Robert Woolsey, Hollywood's most popular comedy team, will be seen in "Cracked Nuts," their sixth picture to-day, at the Playhouse Theatre.

In 1929 Radio Pictures induced the comedians to leave Ziegfeld's stage in New York. They were cast in the screen version of "Rio Rita," with Bebe Daniels and John Boles.

They were so successful in garnering laughs, that William Le Baron, vice-president in charge of production, assigned them the two leading roles in "The Cuckoos," a sensational comedy still sweeping the country, which was directed by Paul Sloane.

Next came "Dixiana," again with Bebe Daniels and a large supporting cast.

After "Dixiana," Wheeler and Woolsey appeared in quick succession in "Half Shot at Sunrise," "Hook, Line and Sinker" and "Cracked Nuts." The last two were directed by Edward Cline, former Mack Sennett director.

In all these petite Dorothy Lee has enacted the feminine angle of the fun triangle.

Elissa Landi At Empire To-morrow

One of the first motion picture stars in Hollywood to enjoy a piano in her dressing room was Elissa Landi, who is an accomplished pianist as well as a successful novelist. Miss Landi devotes her spare time to writing and gets inspiration from strumming the keys of her piano.

Miss Landi portrays the leading role in "Devil's Lottery," the new Fox picture which will open to-morrow at the Empire Theatre. Victor McLaglen, Alexander Kirkland, Paul Cavanagh, Beryl Mercer and Barbara Weeks are also featured. Sam Taylor directed the production.

EMPIRE THEATRE

"I've always wanted to be a sob sister, and now I've had my desire fulfilled."

Thus said Joan Blondell, central figure of "The Famous Ferguson Case," the new First National feature film now showing at the Empire Theatre.

And what is a sob sister?

She's a woman newspaper reporter who specializes in emotion—would rather be a journalist than anything else in the world. "I like to write," she declares, "and I'm keenly interested in human nature. Sometimes even now, after more than a year in Hollywood, I am tempted to make the experiment of getting a job on a paper and seeing whether I can make good."

With these sentiments Joan threw herself wholeheartedly into the role of Maizie Dickson, who is sent by her paper to write "sob stuff" about the tragic occurrence in "The Famous Ferguson Case."

ROMANO THEATRE

Matthew Beaz, one of filmland's most popular "heavies," broke into motion pictures on his own initiative after seeing two of his friends playing in a movie at a Chicago theatre. Betz visited the Essanay Studio and was immediately put to work as a "heavy." He plays the role of McGann, a gangster, in the Universal feature-length satire, "See America Thirst," the present attraction at the Romano Theatre, in which Harry Langdon, Slim Summerville and Bessie Love have the featured roles.

DOMINION THEATRE

The "wild oats" sowed by youth form the structure of one of the amazing screen plays of the year in "Letty Lynton," in which Joan Crawford and Robert Montgomery appear at the Dominion Theatre.

Based on the famous novel by Marie Belloc Lowndes, and directed by Clarence Brown, the picture moves through colorful revels in South America and romance beneath tropic skies, then catapults its hero and heroine into the midst of grim reality in New York, in a lightning-like shift of dramatic trend.

Miss Crawford, as the heiress, spoiled and petted by society, wrecking men's hearts with every whim, is a glamorous figure. In the dramatic climax, when, gripped in the trap of her own indiscretions, she faces the choice of prison or a wrecked reputation, she gives what is probably the most effective performance of her entire career.

PLAYHOUSE
To-night, Free Gifts for Ladies
Two Feature Pictures
1st Feature Picture
WHEELER and WOOLSEY
CRACKED NUTS
2nd Feature Picture
CHARLES FARRELL in
"Heart Break"
Matinee Adults .. 10c Nights Adults .. 25c

Our Greatest Double Bill
1st: LILY DAMITA in
"The Woman Between"
2nd: BETTY COMPSON in
"Gay Diplomat"
Evenings Adults .. 25c Matinee Adults .. 10c
Coming Thurs.: "CRACKED NUTS"
PLAYHOUSE

COLUMBIA
LAST TIMES TO-DAY
"Shanghai Express"
MARLENE DIETRICH
ZAZU PITTS and THELMA TODD in "PYJAMA PARTY"
COMEDY CARTOONS
FOX NEWS
15¢ Till 2. Eves., 25¢ and 35¢

Dominion
TO-DAY AND FRIDAY
Two Great Stars
JOAN CRAWFORD
ROBERT MONTGOMERY
in the year's romantic triumph
"Letty Lynton"
with LEWIS STONE, MAY ROBSON and NILS ASTHER
Comedy Special
"THE SPOT ON THE RUG"
with EDGAR KENNEDY
SCREEN SOUVENIRS
DOMINION CANADIAN NEWS

To-morrow Night—Big Dominion Day
FROLIC and DANCE
Special cabaret entertainment. 3 cash prizes for most graceful dancers.
Admission 50c
CRYSTAL GARDEN

ROMANO THEATRE
Government St. at Johnson
UNDER NEW MANAGEMENT
MONDAY, TUESDAY AND WEDNESDAY
CARL LAEMMLE Presents
"Nice Women"
Featuring SIDNEY FOX
Also Dane and Arthur in Comedy "SHOVE OFF"
Fox News Close Harmony
"Cheaper to Rent"
1 till 6 ..... 10c 6 till 11 ..... 20c
Kiddies a Dime All the Time

ROMANO Theatre UNDER NEW MANAGEMENT
TO-DAY, FRIDAY AND SATURDAY—FIRST SHOWING IN VICTORIA
"SEE AMERICA THIRST"
A Cocktail of Merriment, Featuring Slim Summerville, Harry Langdon, Bessie Love
ALSO SPECIAL ADDED ATTRACTION: GREAT WRESTLING CHAMPIONSHIP
Jack LONDOS vs. Joe ZAHARIAS
Packed with action from start to finish. Regular prices. COME EARLY!

Teas, Lunches, Soda Service Daily at the
PLANTATION
CABARET FEATURES
Friday Night
FIVE-PIECE ORCHESTRA
Reserve Your Tables Early
Dancing To-night No Cover Charge
Ivo Henderson and His Music

Empire
TO-DAY—LAST TIMES
A Story No Author Could Have Written!
THE FAMOUS FERGUSON CASE
With
JOAN BLONDELL
Empire News, Merrie Melodies
The Magic Carpet
STARTS TO-MORROW, JULY 1
The Glamorous English Star
ELISSA LANDI
In
"DEVIL'S LOTTERY"
A Spectacular Drama of the English Derby and the Calcutta Sweep
SUPERB ENGLISH CAST

THE BLACK PARROT
Fountain Lunch
720 Yates Street
Art Minnis' Drug Store
Two Doors From Metropolis Hotel
Special breakfasts, luncheons and afternoon teas now featured at the attractive fountain—quickly served—economically priced.

COLUMBIA TO-DAY, FRI. and SAT.
TOM MIX AND TONY IN
The RIDER OF DEATH VALLEY
LAUREL AND HARDY—"AIR MAIL MYSTERY"
15c Till 2. Kiddies, 10c. Eves., 25c and 35c

3 DAYS Starting TO-DAY
A MURDERING MONSTER AT LARGE!
Jack Holt in BEHIND the MASK
Thrill-packed mystery that will hold you spellbound in terror
WITH
Boris Karloff and Constance Cummings
TO-NIGHT
REVIVAL NIGHT FEATURE
For one showing only we bring back the musical romance you will remember
"KISS ME AGAIN"
The screen's most romantic version of Love's Old Sweet Song with BERNICE CLAIRE, EDWARD E. HORTON and WALTER PIDGEON
TO-NIGHT ONLY
REVIVAL NIGHT TIMES
Musical 8.00
News 8.20
Cartoon 8.30
Comedy 8.35
"Behind the Mask" 8.50
"Kiss Me Again" 10.00
All Technicolor
Added Attractions
"FLIRTY SLEEPWALKER" Riotous Comedy
"THE UGLY DUCKLING" Cartoon
"ABSENT-MINDED ABNER" Musical feature
Bargain Matinee 12 Noon Daily
Adults - 20c Children - 10c
Matinees - 35c Evenings - 50c
Capitol Entertainment

CROSSWORD PUZZLE

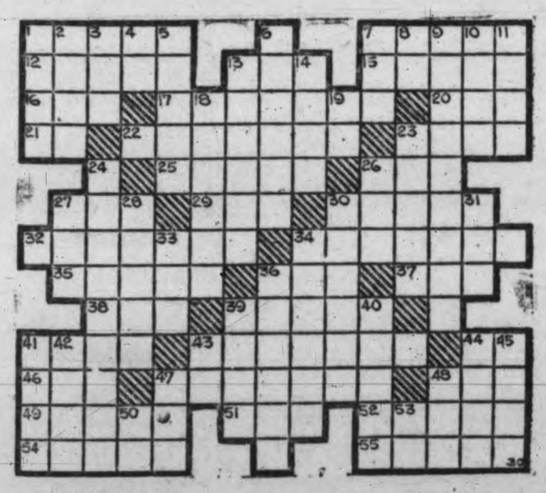

HORIZONTAL

1. Decree.
7. Pertaining to the Pope.
12. Giver.
13. To sink.
15. Fragrant oleoresin.
16. Mail.
17. Products which land yields.
20. Wand.
21. All right.
22. —— Gandhi?
23. Queries.
25. Weight deductions for containers.
26. Verb.
27. To place.
29. By.
30. To ordain.
32. Lobed.
34. Director of the investigation of the New York City government.
35. Light yellow.
36. Nothing.
37. Eye tumor.
38. Beer.
39. Low spirits.
41. Naked.
43. An overflow.
44. Toward.
46. Sash.
47. Full.
48. Coin.
49. Intelligence.
51. Ever (contraction).
52. Marriage portion.
54. Horse.
55. Sea eagles.

VERTICAL

1. Root of the taro.
2. Secretary of Labor in U.S.A.
3. Writing fluid.
4. Company.
5. A gratification.
6. Noose.
7. Footlike part.
8. Dye.
9. To harass.
10. Malady characterized by desire to kill.
11. Covers.
13. Showed mercy to.
14. Opals.
18. One who shapes.
19. Each.
23. Arabians.
24. Sir Wilkins explored the Arctic in a ——?
26. Beta.
27. Blue grass.
28. Piece of furniture.
30. Eel trap.
31. To attempt.
33. Golf device.
34. To smirk.
36. Stone of a drupe.
39. To cheat.
40. Kind of glove leather.
41. Political dictator.
42. To foment.
43. Violent whirlwind.
44. Oak.
45. Rowing implements.
47. Scarlet.
48. To possess.
50. Southeast.
53. Either.

ESTABLISHED 1885

SUPER-SPECIALS!

214 Pairs Ladies' Short Lines. All sizes in the lot. $7.00, $8.00, $9.00, $10.00 values ... $1.95

110 Pairs Misses' and Children's Oxfords and Pumps ... $1.50

MAYNARD'S SHOE STORE

649 Yates Street Phone G 6514

WHERE MOST PEOPLE TRADE

ROYAL BLUELINE MOTOR TOURS

BUTCHART'S GARDENS AND OBSERVATORY DRIVE ... $1.00 Return

We Will Call for You Free

742 Yates Street Phone G 1157

A Word To The Wise

In case of accident to your Glasses remember we maintain a replacement service that is fast, accurate, and economical.

Distributors for Wide-angle TILLYER and ORTHOGON Lenses

Prompt service on short notice, at low cost

DAY PHONE E 9452 — **GORDON SHAW** OPTICIANS UPSTAIRS, WOOLWORTH BUILDING (Up for reference) — GORDON SHAW NIGHT PHONE G 7096

Economize With Edison Mazda Lamps

When you choose Edison Mazda Lamps you are assured full value of current consumed. They are the most efficient and economical possible to manufacture—and are MADE IN CANADA.

An Electric Mixer

Ideal for mixing drinks, whipping cream, beating eggs, and all small household uses. Attaches to any lamp socket, and equipped with cord and plug, complete.

Fans for Cool Comfort

in your living-rooms, and Ventilating Fans for your kitchen, making real kitchen comfort. Let us know your requirements.

Only a Short Time Left to Have Your New

Beach Range Wired Free

Do Not Lose This Opportunity

Flexible Gooseneck Lamps

for the office desk or study, priced at, each .. $2.90

Also brushed brass, jointed Table or Piano Lamp, complete with cord and plug. Priced at, each $2.25

We Have PHOTOFLASH and PHOTOFLOOD LAMPS in stock at, respectively, 25¢ and ....35¢

For Vacation Time

FLASHLIGHTS in tubular form at up from .....98¢

FOCUSSING FLASHLIGHTS with a range of 200 ft. to 1000 ft. Up from $2.00

FLASHLIGHTS for the purse or pocket at .....39¢

HAWKINS & HAYWARD LTD.

Electrical Quality and Service Store

1121 DOUGLAS ST., Corner View Phone E 1171

NEWS IN BRIEF

The regular meeting of the City Council next week will be held Tuesday night instead of Monday.

The Provincial Museum will be open as usual on Dominion Day, from 9 a.m. to 5 p.m.

Owing to the holiday to-morrow, all Government liquor vendors' stores will be closed, officials announced.

The monthly meeting of Lake Hill Community Centre has been postponed to Friday evening, July 8, at 8.30 o'clock.

A meeting of the Olympic swimming trials' committee has been called for Tuesday morning at the Chamber of Commerce at 11 o'clock.

The regular Friday whist drive at the Canadian Legion, Pro Patria branch, will be held to-morrow night, commencing at 8.45 o'clock.

Reginald Gardom's suit against H. Cathcart, Deputy Minister of Lands, for $404.16 claimed to be due him and unpaid by the Provincial Government, came before Judge Lampman to-day.

The First Baptist Church will hold its annual Sunday school and church picnic at the Experimental Farm, Sidney, to-morrow. Cars will leave the church at 10 o'clock in the morning.

Repairs to the Sylvester Block on Yates Street, damaged by fire recently, will be done by Luney Brothers, contractors. The work will cost $4,500, according to a permit taken out at the City Hall this morning.

William Gleadhill pleaded guilty in the City Police Court this morning to a charge of driving to the common danger on Douglas Street, and was fined $25. Three other minor traffic cases were before the magistrate, fines being imposed.

A. R. C. Morton of the city engineer's office has been named manager of the Gordon Head airfield and will be in charge during the air pageant Monday. Mr. Morton held a similar position for the city at Lansdowne field when it was under civic control.

Police to-day were investigating a belated report that a woman resident of James Bay had been molested by a man on Douglas Street Wednesday evening. She was said to have been struck on the face by her assailant as she attempted to pass him between Toronto and Michigan Streets, next to Beacon Hill Park.

Attorney-General R. H. Pooley, C. H. Dickie, M.P., for Nanaimo, and H. Despard Twigg, M.P.P., will be the speakers at the annual picnic of the Saanich Conservative Association to-morrow afternoon at Mount Douglas Park. It is hoped Premier Tolmie will be in attendance. Races for old and young and novelty contests will be staged.

Persons backing motor cars in or out of their garages and driveways are liable for damage resulting from their neglect to watch what they are running into, Mr. Justice W. A. Macdonald of the Supreme Court made clear here to-day in awarding Alec Gamon $1,800 damages and costs against Thomas S. Eastman.

Supreme and County Court registry hours here have been cut during vacation season, starting next Monday to four hours a day. The offices will open at 10 o'clock in the morning and close at 2 o'clock in the afternoon. On Saturdays the closing hour will be 1 o'clock. Supreme Court chambers will continue to be held every Thursday morning at 10.30 o'clock.

Charged with obtaining money by false pretences from the city relief department, Robert Mamford was committed for trial by Magistrate George Jay in the City Police Court this morning. The allegation of the prosecution is that the defendant swore to the necessary affidavits to secure relief when he had considerable money in the bank. Frank Higgins, K.C., is defending.

In connection with the new issue of postage stamps of the 3 cent, 5 cent and 13 cent denominations which have been prepared by the Canadian Post Office Department to commemorate the Imperial Conference, the public is advised that these will be available at the Victoria post office on the morning of July 12, at the same time as at any other post office in the Dominion.

Albert Ward, corner Ralph and Douglas Streets, was reported recovering in the Jubilee Hospital to-day from bruises and shock sustained when he was thrown from his bicycle in collision with an automobile driven by C. K. Morrison, 1905 Duchess Street, near the intersection of Bay Street and Rock Bay Avenue, at 5 o'clock yesterday afternoon. According to the police report, the Morrison car was overtaking Mr. Ward, whose bicycle turned slightly to the left as it drew alongside. He was bruised and dazed when he fell to the pavement.

After an earlier denial that eight men from the discontinued unemployment camps at Whiterock, B.C., had been conveyed to Vancouver in provincial government buses, officials at the Parliament Buildings yesterday afternoon explained that only those men who went to the camp from the Terminal City had returned to their previous domicile. If any transients were included in the number, it was stated, they disregarded instructions issued by government officials to return to their homes east of the Rockies.

A new design for a Canadian flag is on display in Weller's Store, Government Street. It is the work of Fred J. Popham, 321 Quebec Street. The flag is twelve feet long, six feet wide and has the Union Jack in the fly with a sun-gold maple leaf superimposed over nine sets of three bars each, representing the provinces. The Union Jack is set in a field of sun-gold representing the fact that the sun never sets on some part of the British Empire. The bars are blue, white and red in that order, blue standing for truth, white for purity and red for valor. Mr. Popham intends to submit the flag to the federal authorities after obtaining opinions on the design locally.

According to a bulletin issued by the Dominion Bureau of Statistics, births registered in May in fifty-four cities of Canada, number 6,690, deaths 3,884 and marriages 1,950, as compared with 7,461 births, 3,746 deaths and 2,149 marriages in May of last year, showing a decline of 10½ per cent in births, an increase of 3½ per cent in deaths and a decrease of 9½ per cent in marriages. Births registered during the five months, January to May of this year, totalled 34,107, deaths 20,650 and marriages 9,481, as against 35,964 birts, 20,003 deaths and 10,082 marriages during the corresponding period last year. This comparison shows a decline of 5 per cent in births, an increase of 3 per cent in deaths and a decrease of 6 per cent in marriages.

CONFER ON GAS PRICE

Negotiations to End Price-slashing Opened To-day in City

Garage Men Cut to 27 Cents As Service Station Men Hold Out

When the city's gas war this morning developed along distinct lines into a straight fight between garage proprietors and service station operators, direct negotiations were opened between the two factions in an attempt to reach an amicable settlement without further price slashing.

This action followed a meeting of the service station men this morning, called to deal with the situation which arose when, in a concerted action, the majority of downtown garage men dropped the price of gas to cost—twenty-seven cents a gallon. One service station in the area was also forced down to this level to meet the competition.

Delegates named at a meeting of the service station men this morning were invited to a conference between the price-cutting garage men and representatives of the distributing companies, it was reported. Out of this meeting, a basis of agreement was expected and the service station faction was slated to meet again this afternoon to consider the position.

The gas war developed rapidly yesterday afternoon when a meeting of retailers was held to discuss the situation arising as more independents fell in line with the price reduction move initiated at the beginning of the week. Several garagemen, after attending the meeting, were reported to have seen a service station displaying a "twenty-eight-cent gas sign" and as a result simultaneously dropped their price to twenty-seven cents.

This action prompted the service station operators to meet again this morning. They decided then to hold their price at thirty-two cents pending the outcome of the conference with oil company representatives and garage men.

EXERCISES AT HIGH SCHOOL

Students of Graduation Class Are Centre of Valedictory Ceremony

Over 500 students of the Victoria High School and friends attended the commencement exercises of the 1932 Graduation Class in the school auditorium yesterday evening.

Ira Dilworth, principal, welcomed the guests to the High School and gave the students a talk on keeping up the traditions of the school when they enter the business world or go to college. Kenneth Macdonald gave an address on "Class History and Prophecy," mentioning some of the popular members of the student body and giving humorous prophesies for their future.

Dr. Harry Johns sang with fine spirit four songs, accompanied by Mrs. Johns on the piano. His selections were: "Aspiration" (Cox); "When a Maid Takes Your Fancy" (Mozart); "Invictus" (Huhn), and "Drink To Me Only" (Jonson).

Robert Ferguson, who took the chair introduced B. C. Nicholas, who spoke to the graduation class, reviewing world conditions, which he said were giving a new meaning to success, which, he pointed out, would imply solid achievement for the common good, rather than the accumulation of great wealth. Subject to this interpretation of success, Canada would present more opportunities for the industry and ability of youth than any other country in the world.

Peggy Taylor concluded the exercises with the following valedictory:

VALEDICTORY

In part, it read: "The time has arrived, all too soon, for us to bid farewell to the school days which we can have again only in our memories. The friendships formed during the years spent here will forever be sacred to us in the future, still clouded with uncertainty. In later years we will recall incidents of our school life, our thoughts will return to the many profitable hours spent in our class rooms, in debating or sport, wherever our interests may have lain. Surely none of us will leave this school with other than feelings of regret, but from now on we shall be able to put to the test the knowledge gained during the three years within these walls. We have thus far gone together, enjoyed the same advantages, and probably thought little of their values. From now on our ways part and widen and spread in ever-increasing distances, but however far we are apart, one from the other, may we remember in steadfastness of purpose the keen sense of fair play and honor, which has always pervaded the atmosphere of our school life. These days are difficult ones and our task thereby increased, but these standards will spur us forward with greater courage and vigor."

Following the valedictory the Matriculation ball was staged in the gymnasium and refreshments were served later in the evening. The dancing continued until midnight with a three-piece orchestra supplying the music.

The guests of honor were: Dr. and Mrs. S. J. Willis, Magistrate and Mrs. George Jay, Mr. and Mrs. George Deane, Mr. and Mrs. Harry Smith, Dr. and Mrs. Harry Johns, Professor and Mrs. P. H. Elliot, B. C. Nicholas and Professor Walter Gage.

Harry Robson and Robert Ferguson represented the students' council and the decorations were supervised by Miss Adele McLeod, who also acted as chaperone at the dance.

On the suggestion of James H. Fletcher, several members of the Rotary Club to-day volunteered to send boys to the Y.M.C.A. Camp at Sooke for a week in July. Members of the local club were invited to be present at the annual installation of officers of the Duncan Rotary Club at the up-island town next Tuesday. James H. Beatty was congratulated at to-day's luncheon of the Rotary Club on his appointment to the directorate of Rotary International. He is the only director from Canada.

Birthday Greetings Are Extended To-day To—

MISS GRACE B. MORRIS
MRS. S. A. SHRIMPTON
P. E. GEORGE
HARRY STANLEY
JOE DELAHUNTY

P. E. GEORGE

Mr. George, a member of the Board of School Trustees, will celebrate his birthday to-morrow. He was born in London, England, and came to Victoria in 1906. Mr. George is president of the Junior Chamber of Commerce and a member of the executive of the Victoria and Island Branch of the Navy League of Canada. He is interested in the promotion of parent-teacher associations and for three years was president of the Quadra School organization. He is in the music dealers' business in Victoria.

To-day is the birthday of Mrs. S. A. Shrimpton, wife of S. A. Shrimpton, inspector of gas and electricity in Victoria for the Dominion Government. For two years Mrs. Shrimpton was treasurer of the Schubert Club of Victoria. She has also been an active member of the ladies' auxiliary of the Army and Navy Veterans in Canada, Victoria Unit, for many years.

Harry Stanley was born July 1, 1874, in Peterborough, Northamptonshire, England. He came to Canada forty years ago and for the last thirty years has been engaged in active business in Victoria. He owns the Victoria West Meat Market, Edward Street. Mr. Stanley is a member of the Victoria West Brotherhood and is interested in community affairs. He is an interested follower of baseball and boxing.

Best wishes for a happy birthday will be extended to-morrow to Miss Grace B. Morris, 1452 Vining Street. Miss Morris is a member of the savings department of the Bank of Montreal.

SECRETARIES TO TRADE POSITIONS

Two Y.M.C.A. secretaries of long standing in British Columbia prepared to change desks to-day. They were Walter S. Maguire, Victoria, and Frank Paulding, New Westminster.

The transfer was arranged some time ago, to go into effect at the end of this month. Although Mr. Maguire was scheduled to assume office at the Royal City to-morrow, he will remain in Victoria for a short time to assist the new general secretary in becoming familiar with the local association.

On Tuesday Mr. Maguire was honored by members of the directorate and staff of the Victoria "Y" with a presentation of a fine green-heart fishing rod as a token of their appreciation of his work here for several years. H. B. Witter, president of the directorate, made the presentation.

NOVEL CONCERT ASSISTS INN

All-day Concert at Shrine Hall Benefits Sunshine Inn

The supplies of Sunshine Inn will be very handsomely augmented as a result of the clever idea of the "marathon entertainment" arranged by Mrs. A. W. Semple and presented at the Shrine Auditorium yesterday. From 10 o'clock in the morning until midnight, a succession of well-known and popular local artistes presented a concert entertainment, a new programme starting every two hours, admission being by cash donation or gifts in kind.

Artists assisting were Mrs. J. B. Shaw, Miss Nora Gracin, Miss Phyllis Deaville, Miss Peggy Lewis, Mona Jewell dancers, Mrs. S. Langley, Miss Wilson, Evelyn Holt, Owen Pettigrew, Mrs. Clark, Jennie Boyd, Mrs. Wilkinson, Mrs. Heatherbell, Mrs. C. Langley, Mrs. J. B. Shaw, Mrs. Hodson, Mrs. Crowthers, Mrs. Taylor, Mrs. W. D. Todd, Mrs. F. Hawes, Mrs. S. Moore, Mrs. Valiant, Mrs. Batchelor, Mira Batchelor, Mrs. Roberts, Miss Buckbee, Miss E. Friend, Miss G. Townsend, Mary Glendinning, Miss Marjory Watson, Reuben Hardy, Fay Ockenden, Robert Trowsdale, Helen Ockenden, Mrs. Goss, A. W. Semple, Le Franc, Roert Taylor, Mrs. Gurin, Celia Lewis, Daphne Sutton, Reginald Stofer, Eileen Chistlett dancers, Audrey Wood, Mrs. Crompton, Major Crompton, Mr. Jackman, Mr. Holt, Mrs. Holder, Mr. MacKinnon, Mr. Baker, Miss Dumbleton, Dorothy Wilson dancers, Mrs. Grace, Deaville, Mr. Guy, Alan Anderson, Mr. Irvine, Miss Irvine, Mrs. Fennings, Mrs. Styles Sehl, Violet Fowkes dancers, Mrs. Clifford Warn and Y.M.C.A. orchestra.

FUNERAL SATURDAY

Funeral services for Breen Kennedy, who passed away yesterday at the home of his sister, Mrs. J. L. Paton, 1971 Forrester Street, will be held on Saturday afternoon at 2 o'clock from Hayward's B.C. Funeral Chapel. Rev. E. W. P. Carter will officiate and interment will be made in Royal Oak Burial Park.

OUTLOOK IN WEST BETTER

J. A. Livingston of Hamilton Names Two Factors Leading to Improved Business

Believes Wheat Harvest This Year Will Be Salvation of Country

There are two factors that should contribute to an improvement of business conditions throughout Canada—a first-class wheat crop now in evidence and the forthcoming economic conference at Ottawa, it was asserted here to-day by J. A. Livingston, Hamilton, Ont., advertising manager for the Firestone Tire Company in Canada.

Mr. Livingston is at the Empress Hotel to-day and is conferring with the local distributors, Mackenzie, White and Dunsmuir Ltd. He has traveled across the continent from Halifax on this occasion for the purpose of maintaining contacts with the company's distributors.

RENEWED CREDITS

"I particularly wanted to inspect conditions prevailing on the Prairies," said Mr. Livingston in an interview today. "I motored through Yorkton, Regina and Saskatoon in Saskatchewan and through Alberta, finding the crop prospects excellent. I believe the wheat crop of 1932 is going to be the salvation of the country in many respects.

The Ottawa conference is expected to set up a favorable tariff for the empire countries, and with renewed credits in the west being reflected in buying power in the east, there will be more employment and a trend towards improved business."

"In all the Prairie provinces I found things much better than I expected and there is a wave of optimism that speaks well for the courage and determination of the farmer," continued Mr. Livingston. "The outlook is decidedly better."

END CHURCH CONFERENCE

Pacific Coast Theological Gathering Brought to Close To-day

Two scholarly addresses, one by Rev. E. F. Church, B.A., pastor of Metropolitan United Church, and the other by Rev. C. K. Mahoney, M.A., Ph.D., of Yakima, were delivered this morning and brought to a close the nineteenth annual Pacific Coast Theological Conference in the Metropolitan United Church.

At noon delegates from various points on the Coast were preparing to leave for their respective homes after a gathering which, although not as large numerically as those of other years, was considered one of the most successful in the history of the conference. All delegates were convinced the church stood to-day at a point where it had a great challenge to face. It had a great message to give and it was up to the brotherhood of the cloth to see that message was delivered and that the church did not rest on its oars in the current of modern conditions, delegates said.

CURING MENTALLY ILL

Taking as his subject, "The Preacher's Use of the New Psychology," Mr. Church pointed to the opportunity held by every pastor of assisting the neurotic and mentally ill people of to-day. It was up to the minister to see that a person suffering in that way was not made the object of shame to such an extent that he practiced unhealthy secrecy in hiding his deficiencies. Those who did suffer were in good company, he remarked, adding that Tolstoy, Lincoln, Byron, Jeanne d'Arc and Cowper had all been afflicted.

Insanity, he said, was an indefinable thing, the relative degrees of which gave rise to great misunderstanding in the popular mind which censured some of the number which could be cured, putting them in institutions, and allowing incurables to stay at large.

By a scientific study of modern psychology the minister could work for the healing of such types, Mr. Church said. Faith healers of former days had been both a blessing and a curse. With a knowledge of the workings and powers of the mind, there was no cause for them to be anything but beneficial, he said.

In the course of his address on "Romanticism in Religion," Dr Mahoney said the world was swinging away from the intellectual approach to religion and treating it from an emotional point of view.

He spoke of the birth of romanticism with Rousseau and said the modern trend in religion was similar. The desire for fine Gothic churches, for elaborate liturgy and symbolism, excepceptionally noticeable in the present day, was an indication of this.

For the last twenty-five years there had been a marked appreciation of the cold intellectual study of religion, but this was giving way to a swing towards romanticism.

Without condemning this tendency, he warned against a too free adoption of this attitude.

SCIENTISTS RELIGIOUS

Though the dethronement of a spiritual reality by nineteenth century science had set the compass toward materialism, professedly "scientific" young people now were falling to take cognizance of the fact that the leading ultra-modern scientists were going religious, said Rev. L. Wendell Fifield, Pulymouth Congregational Church, Seattle, and moderator before the conference yesterday evening.

Much false philosophy, based on the nineteenth century scientific outlook, was out of date, Mr. Fifield implied, because the scientific outlook on which it was based had orientated toward spirituality.

To those young people who said they liked science and disliked religion because the former was at least definite and factual, the preacher said he was fond of showing Jeans's "The Mysterious Universe," because it unequivocally refuted any claim of science to finality. Jeans's warning was that the stream of knowledge could turn back on itself.

Safeguard Your Family's Health!

NORGE

Electric Refrigerator

To a large extent, good health depends upon the food you serve . . . this is particularly important in the home where there are young children. In thousands of such homes you will find the Norge—a never-failing protection for the health of the whole family. Prices, on easy terms, from

$195

Keeps All Food Fresh and Wholesome

Fletcher Bros.

(VICTORIA) LTD.
1110 DOUGLAS STREET

After 4 Months in Business

We employ THE LARGEST STAFF OF PERMANENT WAVERS IN THE CITY OF VICTORIA.

E 3352

Shampoo and Finger Wave, 75c

The Fifty-Fifty

Prompt Intelligent Service Without Appointment — Cor. Fort and Douglas — $3.00 Guaranteed Work Attractive Prices

You Should Have NO SOUR MILK

IF PROPERLY LOOKED AFTER

E. & T. RAPER PREFERRED RAW

New Pastel Felt Hats, at $2.95

Phone G 5913 — A.K. Love Ltd. LADIES' WEAR — 708 View Street

JUDGE STUDIES MORTGAGE MAZE

Mr. Justice Murphy Seeks Way Through 52 Encumbrances on Farm

At the end of a two-day trial, Mr. Justice Murphy in the Supreme Court reserved his judgment in the Hodgson-Taylor case in order to have time to untangle the maze of mortgages, assignments, releases, deeds, titles and other documents registered against the 600-acre Mallowmot Farm of W. J. Taylor, K.C., at North Saanich.

John T. Muirhead, of the Land Registry office, took the stand during the trial and presented the originals of fifty-two such encumbrances covering the farm.

Edward Hodgson in his suit claims these mortgages and encumbrances are not bona fide, but were arranged so as to prevent him from collecting an $18,000 judgment from Mr. Taylor.

Mr. Taylor, who conducted the defence of the Oaklawn Investment Company, with H. W. R. Moore as Mr. Taylor's counsel, and A. J. Patton defending Mrs. Minnie Ryder, took off his gown and entered the witness box. He argued that the mortgages and other encumbrances against the farm are valid and legally registered, and should thus not be interfered with by the court.

D. S. Tait, who with H. A. Maclean, K.C., conducted the case for Mr. Hodgson, also entered the witness box. Under cross-examination by H. W. R. Moore he explained that the case against Mr. Taylor had been brought to him by W. Alexander Brethour, and said there was a deal whereby Mr. Brethour was to divide whatever sum of money was won if the court decided in favor of Hodgson. Mr. Tait also explained that there were other legal charges and old claims against Hodgson which it was hoped to liquidate by collecting on the Hodgson judgment against Mr. Taylor.

Mr. Maclean claimed that the mortgages had been passed on by a series of assignments through the hands of a list of persons, who were named, with them at one time being lodged in the names of the committee of the Union Club, Victoria. Mr. Maclean also attacked the Oaklawn Investment Co. in which the titles were lodged at one time on the grounds that it was merely a private company formed by two interested men to deal with the property.

LAST RITES HELD

Funeral services were held yesterday afternoon for Mrs. Rachel Townsley, Rev. N. E. Smith conducting the services in the presence of many sorrowing relatives and friends. Beautiful flowers covered the casket. Interment was at Royal Oak Burial Park, the following acting as pallbearers: C. Critchard, R. MacDonald, William N. Lenfesty, F. Wyatt, H. Townsley and Nelson McDonald.

VANCOUVER OVERNIGHTS

Vancouver, June 30.—Overnight entries, Lansdowne Park, Friday, July 1.

First race—Claiming, purse $400; three-year-olds and up; six furlongs: Engineer Day 115, Ah Deagh 115, Rex Roma 115, Shortway 115, Greenshield 115, Motor Maid 113, Alice Catalan 113, Meta Frances 113, Mizzlette 113, Vance Brite 110, Hoatzin 110, Big Joke 108. Also eligible — Oregon Mist 113, Thunderland 115, Super Fashion 115, Pelaika 110.

Second race—Claiming, purse $400; western Canada breeds; three-year-olds and up; five and a half furlongs: Somers Heir 116, Jim Rogan 113, Bear Tamer 113, Major Somers 111, Teddy Loney 110, Dale Showers 110, Ballot Whittier 108, Marion Eaton 108, Blackastor 108, Belle Somers 103, Miss Phusla 99, Lady Marcus 99. Also eligible—Dora Somers 106, Silent Sweetheart 103, Gilmarkee 103, Irish Whittier 100.

Third race. — Candidates' purse, three-year-olds. Six furlongs: Peterkin 113, King Caress 113, Lord Vale 113, Puako 113, †Chazzan 113, †Givanna 111, Coalingo 111, Paris Leave 105.

†Marchbank entry.

Fourth race—Claiming. Purse $400. Three-year-olds and older: Five and one-half furlongs: La Grange 118, Campanini 117, Boot Top 115, Woodburn 115, *King at Arms, 114, Winslow 110, *Barbara Lee 110, *Mortime 110, *Night Flash 108, Bill Bane 107, Piracy 106, Sandy River 104. Also eligible: Captain Danger 109.

Fifth race.—Dominion Day handicap. Purse $1,000. For three-year-olds and older. Mile and one-sixteenth: *Wahmonie 116, †De Swasey 112, †Mopeco 110, Bonfield 110, *Dolan 105, Panda 105, Bowcroft 105.

*Arctic Stock Farm entry.

†Marchbank entry.

Sixth race—Claiming; purse $400; four-year-olds and older; one mile and seventy yards: Maurice Ed 113, Eagles Home 113, Dealer 113, Terrifier 113, Harcum 111, Rapida 111, Prattle 111, Van Ettisch 110, Super Fellow 110, Little Man 110, War Salaam 108, Red Nan 108. Also eligible: Verna Loan 104, My Posta 111, Seth's Bacon 110, Argue 113.

Seventh race—Claiming; purse $500; three-year-olds and older; mile and seventy yards: Genghis Khan 115, Capt. Gilbert 115, Boiling 115, Theorist Jane 113, Red Mountain 111, Dolan 111, My Own Lad 110, Shaver 110, Society Belle 104.

FLAT FEET

The feet are fashioned to support the body without aid. Although not generally known to the public, there is a combination of drugless treatments that relieves a person from pain and disability appertaining to flat feet. This method is known only to the drugless profession. It gives permanent satisfaction and eventually proves to be the least expensive and most satisfactory of all methods.

ELLIS HALLSOR

D.C., D.D.T.
Drugless Practitioner
Consultation Free
314 Central Bldg. E mpire 5842

Crews Await Starting Gun In N.P.A.A.O. Regatta To-morrow

THE SPORTS MIRROR

Expensive Rookies Prove "Costly" to Major Ball Teams

* * *

Koenecke and Hack Are Two Of Prize Beauties On Bench

* * *

Tom Walls Has Had Colorful Career on English Turf

* * *

April the Fifth's Derby Victory Netted Him Tremendous Sum

APPARENTLY THE MAJOR league baseball magnates "can take it." Or maybe this so-called business reconstruction era has had no effect on them. The sterling play of little Joey Sewell at third base for the New York Yankees brings to mind the fact that he has forced the highly-touted Frank Crosetti to the sidelines. This $75,000 Pacific Coast League player just could not get the right focus on major league pitching and probably will have to spend his first year peering at the little iron man from Alabama. The recent release of Jack Saltzgaver, $50,000 prize from St. Paul, to the Newark farm has caused the Yanks no little apprehension, wondering if dividends on this costly investment ever will be paid. Nor is Col. Jacob Ruppert alone. Prexy Charles Stoneham, New York Giants, has seen Bill Terry, his new manager, bench Len Loenecke, the $75,000 star from Indianapolis, while Sam Gibson has yet to prove he is worth the extravagant sum put up for his release.

* * *

Then there's the recent trade of Dale Alexander and Roy Johnson for Earl Webb. The Detroit pair cost upwards of $140,000 in cold cash when Webb was floundering around trying to hitch on for regular duty. Always a hitter, the Red Sox realized they could overlook his faults in the field, so Earl finally was rewarded with a regular job. His sudden improvement, however, won him high recognition, which led to his recent trade for two expensive men who were not coming through. The acquisition of young Stanley Hack from Sacramento of the Pacific Coast League put a $50,000 dent in the bank roll of the Chicago Cubs, which is considerably more than the bench that he is sitting on is worth. One wonders if the load is too heavy for these youngsters or if they will develop sufficiently before long to bear the burden of the heavy coin?

Tom Walls, in life and on the stage, has played many roles, but in none of them was he so heartily cheered, nor beheld by so large an audience, from the King down to the bootblack, as when he led in his horse April the Fifth—winner of England's famous Derby.

With a mere shoestring stable, he had achieved what kings, dukes, millionaires with pots of money, have failed to do. It is in many ways the most romantic story in the history of the world's most famous race.

* * *

Not many years ago, Walls branched out as an actor-manager on his own. He acquired a lease of the Aldwych theatre, reputedly a "Jonah," and turned it into a winner with the farce "Tons of Money," in which he starred with that other funny fellow, Ralph Lynn. He has never looked back. He followed this with another success, "Plunder," and this with still another which is now running—"Dirty Work."

* * *

But acting and managing could not absorb all the energies of a man like Walls. He became master of a hunting pack and kept up his hunting until an accident last year almost cost his life. He turned his attention to films and made some of the best in Britain.

* * *

All his life he had loved horses and soon owned a fair string. One of these he named Tons of Money. He believed in the nag and bet a wad on him. So did the public. Tons of Money went to the post a hot favorite seven years ago in the Lincoln. It limped home last. The public had lost tons of money.

The past few months Walls was one of the busiest men in Great Britain. He rose before dawn and helped in the training of April the Fifth. Then after a hasty breakfast, he would go to the film studio and put in a full day's work. Then to his theatre, which he would leave about midnight. That he kept his training stables going at all was due to the faith he had in this one horse, which cost him about $1,000. He advised everybody to bet on the nag. With memories of Tons of Money's showing in the Lincoln, many people treated Walls's tip as a huge joke.

* * *

But Walls backed his horse heavily. So did his company at the Aldwych and everybody at his film studio.

Aside from his bets, Walls drew down about $30,000 as Derby prize, and will probably net about $150,000 when the horse is put to stud. But even that is not all.

The lucky comedian-manager race horse owner put in the process of manufacture a film to be known as "Up for the Derby," introducing the celebrated Sidney Howard as a small bettor, who turns trainer and trains a Derby winner. Walls had his cameramen at the Derby to get the real thing. The real thing turned out to be the winning of the Derby by his own horse. It will add 200 per cent to the drawing value of the film in British theatres.

* * *

April the Fifth is the first horse trained on Epsom Downs to win the Derby since Amato won in 1838. Walls lives on the Downs and his horse was trained near his home.

Actors are notoriously superstitious folk, but Walls loves the figure 13. Look at the 13s.

Horse's name—April the Fifth—13 letters.

Owner's name—Tom Kirby Walls—13 letters.

Jockey's name—Frederick Lane—13 letters.

In addition, it is thirteen years since he leased the Aldwych theatre and the play showing on Derby day was in the thirteenth week of its successful run.

Leading Oarsmen Of Northwest To Race At Elk Lake

Scullers From Vancouver, Kelowna, Brentwood College and Victoria J.B.A.A. Compete in Junior Events on Opening Day's Programme; Senior Events Will Be Run Off on Saturday Afternoon; Course One of Finest on Coast; J.B.A.A. Defending Honors Won Last Year

On the eve of the fray, bronzed oarsmen of the James Bay Athletic Association are looking forward confidently to making one of the best showings in history in the North Pacific Association of Amateur Oarsmen regatta at Elk Lake to-morrow and Saturday. In perfect condition, rowing in splendid style in their good shells, the local crews and individual scullers are keyed for victories. They have worked out regularly over the course and have come ahead excellently in their rowing. Coaches are enthusiastic and the competitors are on edge for the battles.

Ideal conditions, both for the contestants and the spectators promise to make the new Elk Lake course one of the most popular ever secured. Vancouver and Kelowna crews, working over it this afternoon, were warm in their praise of the location.

FINE NEW BOATHOUSE

Through the efforts of Arthur Cox a splendid boathouse has been constructed to house the shells of all visiting oarsmen, as well as those of the local club. The new grandstand, constructed at the finish line, will give seating accommodation for between 500 and 600, and will afford the spectators a commanding view of the course from the start to finish. There is room for thousands in the grounds of the Elk Lake Athletic Association, off which the finish is located.

The first race is scheduled to get away to-morrow at 2.30 o'clock. The same starting time will be observed on Saturday.

ADDED FEATURE

As a feature of the meet a J.B.A.A. eight-oared crew will row in an exhibition against the Washington Athletic Club team on Saturday. Last year the Washington boys won a race against Vancouver by half a length. They are reported to be all over six feet tall and proportionately muscled. It will be the first time an eight has rowed in Victoria.

Although no definite crew has been named, it is expected Dan Moses will stroke the local boat, which will include Rex Askey, Noel Jones, Rockingham, Dunn, Wright, Dillabough and Tobin.

The senior four, regarding which fears were expressed at the beginning of the training season, has worked into fine shape and is expected to uphold Victoria's honors in the feature event on the programme. In trials yesterday evening, the crew turned in exceptionally good time, as did several of the other boats that were clocked.

The Gordon brothers of Vancouver are expected to be the chief opposition for Victoria in the event.

They have been rowing consistently in Vancouver and will doubtless put up a good fight. Kelowna is also represented by some boys of outstanding merit in all classes.

Irrespective of the outcome of the different races, no fault will be found with the course. All parties competing have already declared it to be the finest ever used for an N.P.A.A.O. regatta.

SIX NEW TROPHIES

Six new trophies will be competed for by the crews this season and include challenge cups presented by J. Fyfe Smith for the 140-pound singles; George Kingsley for the quarter mile dash; Victoria Daily Times for the 140-pound doubles; Toby Jug for the senior doubles; Phoenix Trophy for the senior doubles and a perpetual trophy for the senior singles presented by the Kelowna Aquatic Association.

EDDIE HOGAN WINS EASILY

Defeats James Bushong 7 to 5 to Advance in P.N.W. Golf Championship

Mrs. Sayward Wilson, Victoria, Wins Over Mrs. Martin Hunter 2 and 1

Portland, Ore., June 30.—Eddie Hogan, the Portland boy who eliminated Frank Dolp, Portland, defending champion, from the Pacific Northwest Amateur Golf Association tournament Tuesday, came through the second round yesterday, defeating James Bushong, Portland, 7 and 5.

Mrs. Brent Potter, Palo Alto, defending women's champion, experienced little difficulty in downing Miss Marjorie Todd, Victoria, B.C., 5 and 4.

Mrs. Sayward-Wilson, Victoria, defeated Mrs. Martin Hunter, Alderwood, 2 and 1, and Mrs. Guy Reigel, Spokane, defeated Mrs. C. H. Crowe, Alderwood, 5 and 4.

H. Chandler Egan, Medford, ex-Northwest and ex-National champion, romped through his second-round match to-day, defeating H. E. Hellman, Los Angeles, 9 and 8.

Johnny Shields, Seattle, Washington State champion, advanced downing Leif Jacobson, Portland, 4 and 3.

OTHER RESULTS

Vincent Dolp, Portland, beat J. H. Crowell, Portland, 5 and 4.

Joe Brown, Portland, beat Jack Paulsen, Portland, 2 and 1.

Dr. O. F. Willing, Portland, beat Harry Givan, Seattle, 3 and 1.

George Mead, Portland, beat Albert Campbell, Seattle, 4 and 3.

Johnny Robbins, Portland, beat Dr. Cliff Baker, Portland.

To-day's matches follow:

Eddie Hogan, Portland vs. Vincent Dolp, Portland.

Johnny Shields, Seattle, vs. Joe Brown, Portland.

H. Chandler Egan, Medford, vs. Dr. O. K. Willing, Portland.

George Mead, Portland, vs. Johnny Robbins, Portland.

Mrs. Brent Potter, Palo Alto, vs. Miss Angie Pankhurst, Burlingame, Cal.

Mrs. Sayward-Wilson, Victoria, vs. Mrs. George Janes, Portland.

Mrs. B. E. Eva, Portland, vs. Mrs. Harry Braddock, San Francisco.

Mrs. Guy Riegels, Spokane, vs. Mrs. Vera Hutchings, Vancouver, B.C.

SIX PERSONS ARE INJURED

Section of Bleachers at Vancouver Ball Park Collapses; No Serious Damage

Vancouver, June 30.—Six persons were injured, none seriously, yesterday evening when a section of the bleachers at Athletic Park collapsed during the Arrows-Telephone amateur baseball game.

Boys who were playing under the bleachers, which are "circus" seats, are believed to have dislodged one of the supports. The accident occurred in the seventh inning when the crowd was on its feet cheering the teams.

Dr. Gordon Burke, who was called, treated the following for minor injuries: Miss Grace Hillier, Napier Street; Mrs. H. Winterford, East Twenty-seventh; Mrs. W. Widdows, East Forty-fifth; Mrs. M. J. Corkill, Napier Street; Guido Callegari, East Eighteenth, and E. B. Bollert, King Edward Avenue.

the Standings

AMERICAN LEAGUE	Won	Lost	Pct.
New York	47	19	.712
Detroit	38	27	.585
Philadelphia	40	30	.571
Washington	37	31	.544
Cleveland	36	32	.529
St. Louis	34	32	.515
Chicago	23	42	.354
Boston	12	54	.182

NATIONAL LEAGUE	Won	Lost	Pct.
Pittsburgh	32	27	.590
Chicago	35	30	.538
Boston	35	31	.537
St. Louis	33	32	.508
Philadelphia	36	36	.500
Brooklyn	35	35	.500
New York	29	33	.468
Cincinnati	31	44	.413

AMERICAN ASSOCIATION	Won	Lost	Pct.
Minneapolis	41	32	.562
Columbus	42	33	.553
Indianapolis	42	33	.560
Kansas City	41	34	.547
Milwaukee	36	34	.514
Toledo	38	37	.507
Louisville	28	40	.412
St. Paul	23	48	.324

COAST LEAGUE	Won	Lost	Pct.
Hollywood	51	34	.586
Portland	51	36	.586
San Francisco	46	38	.548
Los Angeles	43	41	.512
Seattle	41	46	.471
Sacramento	40	47	.460
Oakland	39	48	.448
Missions	34	53	.391

INTERNATIONAL LEAGUE	Won	Lost	Pct.
Buffalo	43	28	.606
Baltimore	44	31	.587
Newark	44	32	.579
Montreal	36	36	.500
Rochester	37	37	.500
Jersey City	37	42	.468
Reading	31	45	.403
Toronto	26	45	.366

George Boucher Becomes Manager

Boston, June 30.—The management of the Boston Cubs of the Canadian American Hockey League to-day announced that George Boucher, Chicago Black Hawks' defence player, would be player-manager next year.

Boucher will succeed Eddie Powers, who is reported to be slated for a major league managerial berth with either the New York Americans or Detroit Falcons.

Miracles of Sport — By Robert Edgren

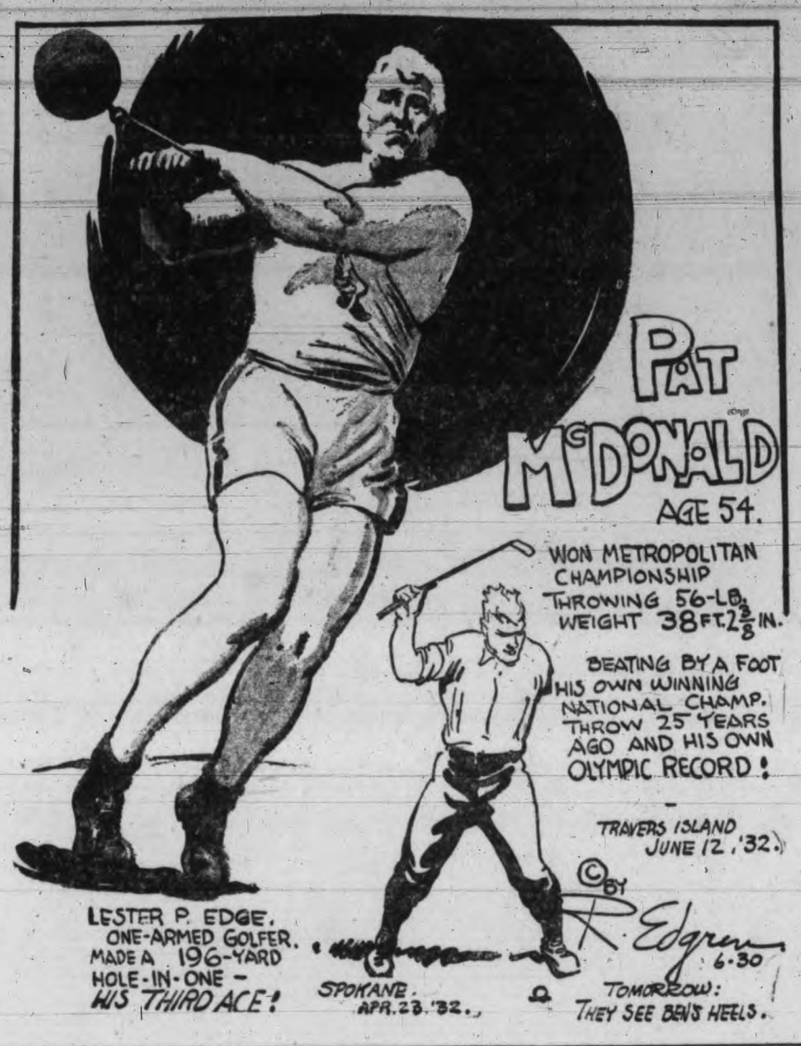

Local Tennis Stars Going To Vancouver

Don Campbell, Ross Hocking, Mary Campbell and Mrs. Wilson to Represent City

Will Compete in P.N.W. Sections and Western Canada Championships Next Week

Victoria will have representation in the Pacific Northwest sectional tennis championships and the western Canada grass court championships at Vancouver next week. At a meeting of the Victoria Lawn Tennis Club committee, Don Campbell, Ross Hocking, Mary Campbell and Mrs. Tatlow Wilson were selected to represent the club next week.

Campbell and Hocking will play in the sectionals and the western Canada, Mary Campbell will compete in the women's events, and will be paired with Mrs. Wilson in the doubles. Hugo Rayment will also make the trip with the Victoria team.

IMPORTANT EVENT

Campbell and Hocking were winner and finalist in last week's city clay court championships. The winners of the sectional doubles will be sent to the United States national doubles championship at Boston, while the winner of the singles will be sent to the Pacific southwest tournament at Los Angeles in September. Wallace Scott, Tacoma, and Lloyd Nordstrom, Seattle, were last year's winners of the doubles, while Mel Dranga, Seattle, is the defending champion in the singles. He has won the event for the last three years. The local players will team up in the men's doubles of both the sectional and western Canada, and will also take part in the singles.

Marjorie Leeming is leaving for Toronto on Saturday, and will spend some time with her sister, Hope, before returning to the coast. She has been chosen to represent British Columbia in the Canadian championships in the east, and will have some time for practice before the tournament commences in late July.

AUSTRALIANS DRAW MATCH

Rain Robs Them of Certain Victory in Play Against Toronto Cricketers

Toronto Dismissed For Mere 80 Runs; Mailey Captures Six Wickets Cheaply

Toronto, June 30.—Rain brought the first game played in eastern Canada by the touring Australian cricketers to an abrupt conclusion yesterday, with the visiting players in a good position to score a decisive victory over an all-star Toronto team. The match was declared drawn.

Batting first, the Toronto side were dismissed shortly after lunch for 80 runs. In a scant thirty-five minutes at the wickets, the Australians ran up 51 runs for the loss of one wicket.

Don Bradman, the world's premier batsman, quickly hit up 27 runs before play was called, but he was lucky to escape when his score stood at 10. He gave a sharp return to Clarrett, but the bowler failed to hold the wet ball. Bradman included five boundary strokes in his score. V. Y. Richardson scored 22 runs, while Nutt, after obtaining 2, played on to a ball by Carlton.

FINE BOWLING

The Toronto innings was an inglorious affair, with the visiting bowlers at all times masters of the situation. C. V. Perkins was the only local player to play with any degree of confidence, scoring 31 runs not out. R. G. McLean obtained 19. Fine weather prevailed at the opening, but after lunch a steady rain set in, which drove the players to shelter at 3.15 p.m. The teams played twelve men a side.

In the other match to day the Toronto side will be augmented by the inclusion of four additional players.

The scores:

ALL TORONTO

Carter, cand b McCabe	4
Percival, lbw, b McCabe	10
Greene, c McCabe, b Ives	5
L. C. Bell, stp Carter, b Mailey	0
Carlton, b Mailey	2
W. E. N. Bell, c Fleetwood-Smith, b Ives	0
McLean, c Bradman, b Mailey	19
Perkins, not out	31
Clarrett, c Hole, b Mailey	0
Carnie, stp Carter, b Mailey	0
Hoyle, b Mailey	6
Groves, stp Carter, b McCabe	0
Extras	3
Total	80

Mailey, six wickets for 28 runs; Ives, two for 14; McCabe, three for 6.

AUSTRALIA

Richardson, not out	22
Nutt, b Carlton	2
Bradman, not out	27
Total for one wicket	54

The Medicine-Malinge lake system, Jasper Park, Alberta, which was first stocked with Eastern brook trout in 1927, is now one of the best fishing areas in Canada.

Baseball Proceeds Go to Jim D'Arcy

The net proceeds from yesterday evening's senior ball game between the Sons of Canada and Green Mill will be given to Jim D'Arcy, member of the former Joker's team, who has been confined to the St. Joseph's Hospital for considerable time.

JUNIOR NET MEET OPENS

Close Matches Feature City Tennis Championships at Victoria Club

Close matches featured the opening day's play yesterday in the city junior lawn tennis championships at the Victoria Lawn Tennis Club. All favorites came through as expected and several matches were forced into extra sets.

In the boys under eighteen W. Brown-Cave was forced to three sets before defeating J. Fraser, 6-4, 3-6, 6-1. All the matches in the girls under eighteen were decided in two sets.

In the girls under sixteen F. Cummings won in three sets from E. Pendray, 6-3, 4-6, 7-5, and Marjorie Unsworth needed an extra set to win from M. Nulton, 6-3, 3-6, 6-1.

Complete results follow:

BOYS UNDER EIGHTEEN

D. Peden defeated M. G. Woods, 4-6, 6-2, 6-4.

H. R. Straight defeated G. Hodgson, 8-6, 6-3.

R. Garrett defeated D. Nixon, 6-3, 1-6, 6-3.

G. Parker defeated C. B. Archibald, 6-0, 6-3.

W. Brown-Cave defeated J. Fraser, 6-4, 3-6, 6-1.

G. L. Harrison defeated R. Mabee, 6-1, 6-2.

GIRLS UNDER EIGHTEEN

Pat Radford defeated L. Stokes, 6-0, 6-0.

C. Green defeated E. Walsh, 6-1, 6-0.

E. Garrett defeated M. Barber-Starkey, 6-0, 6-0.

B. Mortimer defeated A. Frank, 6-3, 6-4.

M. Thomson defeated P. Lockley, 6-2, 6-1.

BOYS UNDER SIXTEEN

R. Brown defeated J. Archibald, 6-0, 6-0.

GIRLS UNDER SIXTEEN

B. Hutchinson defeated H. Cornwall, 6-1, 6-2.

A. Dixon defeated J. Wilson by default.

F. Cummings defeated E. Pendray, 6-3, 4-6, 7-5.

P. Hayes defeated M. Jones, 6-3, 6-4.

Marjorie Unsworth defeated M. Nulton, 6-3, 3-6, 6-1.

Coast League Ball

	R.	H.	E.
Oakland	1	7	2
Missions	2	8	0

Batteries: Thomas and Gaston; Cole and Hofmann.

At Los Angeles—	R.	H.	E.
Sacramento	5	9	1
Hollywood	2	10	0

Batteries: Vinci and Woodall; Page, Johns and Bassler.

At Seattle—	R.	H.	E.
San Francisco	2	6	1
Seattle	4	8	1

Batteries: Zinn and Wallgren; Walters and Cox.

At Portland—	R.	H.	E.
Los Angeles	7	12	0
Portland	8	12	0

Batteries: Baecht, Moss, Ballou and Campbell; Dietrich, Jacobs, Peterson and Palmisano.

A person falling from a great height attains a velocity of 118 miles an hour and does not lose consciousness while descending.

Sammy Mandell To Battle Tod Morgan

Hollywood, Cal., June 30.—Sammy Mandell, former lightweight champion of the world, and Tod Morgan, former junior lightweight champion, were signed to-day to meet in a ten-round bout at the Legion Stadium July 8.

Thurston Continues Great Pitching To Win Sixth Straight

Former Relief Hurler Turns in Another Fine Performance as Brooklyn Defeats Phillies 7 to 0; Wilson Hits Fifteenth Home Run; Cincinnati Drops Another One-run Decision; Yankees Beat Washington to Strengthen American League Lead

Max Carey, who needs all the breaks he can get as manager of Brooklyn Dodgers, did his best bit of master minding of the season when he decided a month ago to give Hollis Thurston a break.

Up to then Thurston had been hanging around the outskirts of the flatbush mound staff, doing relief pitching now and then with indifferent success.

Carey, apparently, decided to take a chance on the thirty-two-year-old right-hander, and sent him against the New York Giants, and probably was as surprised as the next one when Thurston went the route and won. Since then, Thurston has gone to the hill five times, and yesterday he marked up his sixth straight victory.

Yesterday's 7 to 0 win over the Phillies was Thurston's second straight shutout, and ran his record of consecutive scoreless innings to twenty-two. Hack Wilson's fifteenth home run with two on, featured the Brooklyn assault.

REDS BEATEN AGAIN

Although they rallied to score four runs in the last of the ninth, Cincinnati Reds dropped another one-run decision to St. Louis, 10 to 9.

Only two games were billed in the National.

Lefty Gomez, seeking his twelfth straight victory, was knocked from the hill in the eighth, but the high-lying New York Yankees went on to defeat Washington, 6 to 5, and maintain their long lead in the American League. Joe Sewell's two home runs played a big part in the Yankee triump.

Detroit tightened its hold on second place by thumping Cleveland, 13 to 4. Irving Hadley allowed only four hits in pitching St. Louis Browns to a 6 to 1 win over Chicago.

AMERICAN LEAGUE

New York, June 30.—The Yankees and their star southpaw, Vernon Gomez, both had close calls yesterday, but they came through safely and with a certain degree of success. The Yanks further increased their lead in the American League by defeating the Washington Senators, 6 to 5, and Gomez, although he failed to win his twelfth straight game, got by without a defeat.

After a good start, Gomez weakened in the seventh and eighth innings, allowing the Senators to tie the score twice. The second time he was removed in favor of George Pipgras, who was credited with the victory as New York scored the winning run in the last half of the inning. It was the first time in ten starts he had been driven to cover.

	R.	H.	E.
Washington	5	10	1
New York	6	12	1

Batteries: Marberry, Brown and Spencer; Gomez, Pipgras and Dickey, Jorgens.

Cleveland, June 30.—Detroit pummelled the Cleveland Indians almost at will yesterday, netting sixteen hits from three tribe pitchers and finishing up on the long end of a 13 to 4 score.

While his mates were driving Clint Brown and Willis Hudlin to the showers, Earl Whitehill pitched invincible ball for seven innings. The Indians scored two in the seventh, and their last two in the eighth, when Earl Averill connected with his fourteenth home run, scoring Cissell ahead of him. Joe Boley, ex-Athletic, made his debut in Cleveland uniform.

	R.	H.	E.
Detroit	13	16	0
Cleveland	4	11	1

Batteries: Whitehill and Ruel; Brown, Hudlin, Hildebrand and Sewell.

St. Louis, June 30.—Irving Hadley held his old teammates to four hits in six innings yesterday as the St. Louis Browns won from the Chicago White Sox, 6 to 1, in the series opener, and Sam Gray, pitching the last three innings, did not allow Chicagoans a hit. Evans, a recruit, relieved Ted Lyons for the Sox in the eighth. Storti knocked a homer and Goslin a triple for four of the Browns' runs.

NATIONAL LEAGUE

Cincinnati, June 30.—With the ball game roosting on his bat, Gilbert lined into a double play yesterday to give the St. Louis Cardinals a 10 to 9 decision over the Cincinnati Reds.

The teams had matched rallies when the game fell from a pitchers' battle in the sixth. First Reds batted around for five runs on six hits in the seventh. Next, the Cards rained singles, with Orsatti's triple, which brought six runs in the eighth. Then with three walks and four straight singles to build on, in the last of the ninth, Gilbert hit to the wrong spot.

	R.	H.	E.
St. Louis	10	17	0
Cincinnati	2	12	0

Batteries: Lindsey, Stout, Derringer, Hallahan and Manucuso, Benton and Kolp, Johnson and Lombardi.

Philadelphia, June 30.—Harold Elliott, Phillies pitcher, who is known as "Ace" because he is reputed to be always in the hole, got into a hole the Phillies could not pull him out of yesterday, and the Brooklyn Dodgers won the series opener, 7 to 0.

Hollis Thurston was the principal reason why the Phils could make no progress toward recovery after the Dodgers had scored four runs in the third inning. He gave only five hits, scattered over as many innings, and won his sixth straight game and his second shutout in a row.

	R.	H.	E.
Brooklyn	7	13	1
Philadelphia	0	5	2

Batteries: Gaston and Lopez; H. Elliott, Hansen, Berly and McCurdy.

INTERNATIONAL LEAGUE

Baltimore 5-4, Jersey City 14-5, Newark 5-13, Reading 4-7.

Batting Leaders In Major Baseball

Leaders in the various departments in the major baseball leagues follow:

NATIONAL LEAGUE

Batting—P. Waner, Pirates, .381.
Runs—Klein, Phillies, 81.
Runs batted in — Klein, Phillies, 71.
Hits—Klein, Phillies, 109.
Doubles—P. Waner, Pirates, and Worthington, Braves, 31.
Triples—Klein, Phillies, and Herman, Reds, 12.
Home runs—Klein, Phillies, 22.
Stolen bases—Frisch, Cards, 11.
Pitching—Betts, Braves, won 9, lost 1.

AMERICAN LEAGUE

Batting—Foxx, Athletics, .386.
Runs—Foxx, Athletics, 73.
Runs batted in — Foxx, Athletics, 86.
Hits—Foxx, Athletics, 102.
Doubles — Porter, Indians, and Campbell, Browns, 21.
Triples—Myer, Senators, 11.
Home runs—Foxx, Athletics, 29.
Stolen bases — Chapman, Yankees, 15.
Pitching Gomez, Yankees, won 14, lost 1.

BUFFALO IN FRONT AGAIN

Regain International Baseball Leadership as Baltimore Drops Pair

The rest of the pilot of an International League contender appears to be about as uncertain as that of the traditionally uneasy slumber of a crowned head. In these uncertain days of an unusually close race no team's place seems certain from day to day.

The current struggle between Buffalo and Baltimore shows to what extent this uncertainty may go. The Bisons have been idle for three days now and in that time they have lost their undisputed hold on first place and regained it again without lifting a hand.

SKEETERS WIN TWO

Tuesday Baltimore Orioles climbed into a virtual tie with Buffalo by defeating Jersey City. Yesterday the Skeeters turned the tables and swept both games of a double header. Leaving the Birds a full game out of first place.

A seven-run rally in the fourth inning was enough to settle the first game, and the final count was 14 to 5. The second game was more of a struggle with Jersey winning 5 to 4 after leading 5 to 1 in the fifth inning.

The third - place Newark Bears climbed to a spot only a half game behind Baltimore as they swept a "dusk-and-darkness" double-header, avenging the double defeat of the previous night.

The Bears took the twilight game 5 to 4, scoring the deciding run in the seventh and last inning after blowing a 3-to-1 lead from the first inning. They changed their tactics in the second encounter, slugging out a 13-to-7 victory on the crest of a seventeen-hit wave after trailing 1 to 7 at the end of the fifth. Six runs in the eighth ended all argument.

Play Commences In Handicap Tourney

Play opened in the club handicap tournament at the Victoria Lawn Tennis Club yesterday with the following results:

MIXED DOUBLES

Mrs. Leeming and J. G. Brown (+1-2 15), defeated Miss Jackson and Brand (=15.3), 7-5, 6-2.

Miss Charlewood and Christie (scratch), defeated Mr. and Mrs. Mangin (scratch), 6-2, 4-6, 6-3.

Miss Jean Campbell and Merston (=15.4), defeated Miss I. Benson and Dunbar (scratch), 7-5, 6-1.

MEN'S SINGLES

B. L. Hole (=3-6), defeated H. B. Witter (=3-6), 6-3, 6-3.

S. Ryall (=4-6), defeated E. L. Harrison (=4-6), 6-2, 6-4.

H. S. Plett (=15), defeated R. Garrett (+3-6), 6-0, 6-4.

WOMEN'S SINGLES

Miss Charlewood (+3-6), defeated Mrs. Mangin (=15.4), 6-3, 6-4.

Miss G. Ryall (scratch), defeated Mrs. Matson (+3-6), 6-1, 6-3.

Miss E. Garrett (+3-6), defeated Miss E. Everall (=3-6), 6-1, 6-3.

Green Mill Forge Back Into Senior Baseball Lead

Austin and Vines Meet In Final of Wimbledon Tennis

British Star and U.S. Ace Win Semi-final Matches To-day in British Championships; Austin Turns Back Jiro Sato 7-5, 6-2, 6-1; Vines Defeats Jack Crawford 6-2, 6-1, 6-3; Helen Wills Moody Wins Way to Women's Final

Wimbledon, Eng., June 30—H. W. (Bunny) Austin, Great Britain who will be one of Britain's mainstays against the United States in the Davis Cup challenge round next month, won the right to meet Ellsworth Vines of the United States in the final by defeating Jiro Sato, Japan, in straight sets, 7-5, 6-2, 6-1.

Vines's tennis to-day was superior to anything he had displayed previously since his arrival in England, while Crawford's game was not as sound as when he rose to spectacular heights to defeat Fred Perry, of England, earlier in the tournament. Vines won in straight sets, 6-2, 6-1, 6-3.

Helen Wills Moody, four times women's singles champion at Wimbledon, reached the final round again to-day, defeating Mary Heeley, Ireland, 6-2, 6-0. Mrs. Moody will meet Helen Jacobs in the final round.

King George and Queen Mary attended to-day's play.

C.P.R. TENNIS TEAMS TO PLAY

Meet Here Saturday and Sunday in First Half of Annual Empire Trophy Match

Trophy at Present Held By Victoria Club; Local Line-up of Players Given

C.P.R. Tennis Club officials and players are engaged with preparations for the entertainment of the Vancouver C.P.R. Tennis Club team, which will play here on Saturday and Sunday. The Empire trophy, now held by the local club after a thrilling one-point victory over the mainland squad last year, will be at stake. The possession of the trophy is decided by the winning of points based on thirteen matches played in each city, so that a number of players are used in each match.

Local C.P.R. players are anticipating a keener reception from their Vancouver friends this year, as the mainland club has greatly increased its membership and number of courts. Eight courts now grace the club grounds in Vancouver with a membership of 160 from which to select their team.

Four matches will be played on Saturday afternoon. The remaining nine are scheduled for Sunday. The second men's singles, second women's singles, third men's doubles and third mixed doubles will be played Saturday afternoon. Sunday's matches will see the first string players in action. The entire programme will see two women's singles, two men's singles, two women's doubles, three men's doubles and four mixed doubles.

The following players will represent the local club:

Women's singles — Edith Severs and Jessie Christopher.

Men's singles — Harold Parfitt and Bob Sheret.

Women's doubles—Mrs. Chas. Mess and Grace Sluggett, Mrs. J. Clark and Mrs. Stewart.

Men's doubles — J. R. Clark and Doug. Peden, J. McCutcheon and Bob Sheret, W. Peden and G. Howland.

Mixed doubles—Mrs. C. Mess and J. R. Clark, Grace Sluggett and McCutcheon, Mrs. Clark and Doug. Peden, Mrs. Stewart and Tallack.

TROUT FRY FOR PLATEAU LAKES

Forbidden Plateau, Once Barren of Fish, Now Has Eighteen Lakes Stocked

Courtenay, June 30.—Another half million Kamloops trout eggs have arrived in Courtenay en route to the Forbidden Plateau. They are being transported by motor truck for the first ten miles, where pack-horses will be waiting to take them in to the lakes on the plateau.

Prior to 1929 all the lakes on the plateau were absolutely barren of fish.

Eighteen lakes have now been stocked and it is expected that the remaining lakes will be planted this year. Large numbers of trout, three and four pounds in weight, were seen in the lakes last summer giving evidence of the ideal conditions prevailing there.

Racing Results

Winnipeg, June 30.—Race results at Whittier Park races here yesterday follow:

First race—Purse $500, claiming; for three-year-olds and up, six and one-half furlongs:

Alma Borland (Atkinson)	$4.00	$2.25	$2.70
Star Boat (J. Cochlin)	....	7.90	3.35
Bobby Thompson (Warren)	....	....	9.35

Time, 1.21 3-5. Also ran: Montserrat, By Wire, Donnatina, Judge Bartlett, Aviator, Parasada, Gay Donn.

Second race—Purse $500, claiming; for two-year-olds, four furlongs:

Scotia's Flag (Collins)	$6.95	$5.55	$3.55
Southard (Cochlin)	....	20.20	7.15
Segunda (McLaren)	....	....	2.85

Time, 48 3-5 (new track record). Also ran: Fair Play, Venetian Girl, Plain Clothes, Sharp Queen.

Third race—Purse $500, claiming; for three-year-olds and up; foaled in western Canada; five and one-half furlongs:

Hilda L. (J. Collins)	$4.50	$2.55	$2.50
Edison (Longdon)	....	4.10	3.25
Somer's Choice (J. Cochlin)	....	....	4.05

Also ran: Bold Baron, Saxonet, Lilac S., Marsin Call, Textile, Rivillent, Black Bill.

Fourth race—Purse $500, claiming; for three-year-olds, foaled in western Canada; five and one-half furlongs:

Will Bet (S. Cochlin)	$14.35	7.75	$5.45
Book Whittier (L. E. Br'wn)	....	5.90	4.60
Fanny Fasterton (Marshall)	....	....	4.40

Time, 1.44. Also ran: Iston Whittier, Flying Feet, Luciel Havoc, Lossie Loon, Silent Whittier, Cave Whittier.

Fifth race—Purse $1,000; Fort Garry Handicap; for three-year-olds and up; five and one-quarter furlongs:

Fort Worth (Longdon)	$5.45	$3.25	$2.85
Martha D. (McLaren)	....	3.50	2.95
Bernice Van (Bernius)	....	....	4.50

Sixth race—Purse $700, claiming; for three-year-olds and up; one mile and one-eighth

Don Fernando (Longdon)	$3.30	$2.70	$2.05
Amsterdam (McLaren)	....	3.65	2.10
Atcinos (Atkinson)	....	....	2.10

Seventh race—Purse $500, claiming; for three-year-olds and up; one mile and one-sixteenth

Bunyora (McLaren)	16.40	14.60	$3.50
Concordia (Warren)	....	11.60	5.10
General Keers (Longdon)	....	....	7.10

HOME RUNS

Leading batters in the major baseball leagues follow:

	G.	A.B.	R.	H.	Pct.
Foxx, Athletics	70	264	73	102	.386
P. Waner, Pirates	60	252	47	96	.381
Hurst, Phillies	72	279	54	103	.369
Walker, Tigers	54	196	30	73	.367
Lombardi, Reds	51	185	30	66	.357
Lazzeri, Yankees	60	213	31	72	.338

HOME RUN LEADERS

Foxx, Athletics	29
Ruth, Yankees	22
Klein, Phillies	22
Gehrig, Yankees	19
Simmons, Athletics	18
Wilson, Dodgers	18

Brushing Up Sports . . . . . By Laufer

"REP" CRICKET TEAMS TO PLAY

Victoria and Vancouver All-star Sides Meet at Mount Tolmie To-morrow

One of the features on to-morrow's sport programme will be the all-day cricket match at the Mount Tolmie grounds between Victoria and Vancouver representative elevens. The match will start at 10.15 o'clock and stumps will be drawn late in the day.

Vancouver will send over practically the same club that defeated the touring Australian side recently. Victoria has picked a formidable side with F. A. Sparks as captain.

The two teams will be as follows:

Vancouver—G. C. Peel (Brockton Point), captain; Scott (Auroras), Dobbie (Auroras), Reed (Auroras), Broadfoot (Auroras), E. C. Pinkham (Bank of Commerce), Milne (Bank of Commerce), Wyles (Bank of Commerce), A. Pinkham (Bank of Commerce), Addie (Point Grey) and Pearson (Vancouver juniors). Mrs. Minnis will accompany the team as official scorer.

Victoria—F. A. Sparks (captain), Ball, Bales, Darcus, Goward, Leggatt, Mowbray, Peberdy, Rhodes, Ryall, R. Wenman and G. Wilkinson.

Tennis Tournament Planned at Keating

Keating, June 30. — The Keating Tennis Club will hold a tournament on the school courts at an early date. Those desiring to take part are asked to communicate with either Mrs. W. Bate or N. Tanner.

Mrs. S. Patterson, Telegraph Road, entertained at a children's party Wednesday afternoon in honor of her daughter, Tillie, who celebrated her twelfth birthday. The young guests were served on the lawn. Those present were: Nancy Clarke, John Clarke, Tillie, Alex, Samuel, George and Dickie Patterson, Wilmer and Roy Michell, Charlie and Joan Cruse, Elizabeth Mundell, Ronald Bickford, Sid Holdridge, Mrs. Emmert, Mrs. Caldwell, Mrs. T. Michell, Mrs. Cruse, Mrs. S. Patterson, Mrs. G. Bickford and Miss Isabel Mundell.

Mrs. O'Day and daughter, Jerry, of Seattle, are the guests of Mr. and Mrs. F. Turgoose, Saanichton.

Macaulay Women Win Golf Match

In an interclub match played yesterday at Macaulay Point Golf Club, the home team defeated women players from Gorge Vale 13 to 0. Results, with the Gorge Vale players first named, follow:

Miss Fitzgibbon 0, Miss Phyllis Hodgson 1.

Dr. Luden 0, Miss Peggy Hodgson 1.

Mrs. H. H. Allen 0, Mrs. A. Geddes 1.

Mrs. D. A. Matthew 0, Mrs. W. E. McIntyre 1.

Mrs. R. Watson 0, Mrs. H. H. Livsey 1.

Miss M. Banfield 0, Mrs. E. D. Freeman 1.

Mrs. C. Burgess 0, Mrs. C. W. Lovell 1.

Mrs. V. M. Gallon 0, Mrs. J. Meldram 1.

Miss Chennels 0, Mrs. G. Silburn 1.

Mrs. J. Wiley 0, Mrs. E. Ware 1.

Mrs. I. M. Myra 0, Mrs. C. S. Brown 1.

Miss Acheson 0, Miss Peggy Silburn 1.

Mrs. A. T. Runkin 0, Miss E. Johnston 1.

Jacopo Winner Of Newmarket Stakes

Newmarket, Eng., June 30.—Marshal Field's Jacopo to-day won the Prince of Wales £2,000 sterling stakes by three full lengths over Lord Howard de Walden's Rosensoleil and six others.

Jacopo was 4 to 1 in the betting for the mile and a half race.

WED YESTERDAY AT ST. LUKE'S

Miss Mary Cambrey Becomes Bride of Reginald W. Winterburn

Pastel shades of pink and blue, mingled with white, were used in the pretty decoration of St. Luke's Church, Cedar Hill, yesterday evening, when Rev. S. Ryall united in marriage Mary, only daughter of Mr. and Mrs. J. Cambrey, Reynolds Street, Lake Hill, and Mr. Reginald W. Winterburn, eldest son of the late Mr. F. C. Winterburn and of Mrs. B. F. Winterburn, Prior Street, Victoria. Standard baskets of Canterbury bells, snapdragons and syringa were placed on each side of the chancel steps, and the guest pews were tied with sweet peas and white satin ribbons.

Entering the church with her father, who gave her in marriage, the bride made a pretty picture in her gown of ivory crepe-back satin. The close-fitting bodice was finished with a cape collar ornamented with rhinestone trimming at the back and front, and the flared skirt was ankle-length. Her veil of net was arranged with a wreath of orange blossoms in front, and a cluster over each ear. She carried a shower bouquet of Ophelia roses, white carnations and maidenhair ferns.

The only bridesmaid was Miss Elsie Griffin in an early Victorian frock of apricot net, and a pale green mohair hat. She carried a bouquet of pink carnations and sweet peas.

Mr. Howard Winterburn supported his brother, and the ushers were Mr. George Cambrey, brother of the bride, and Mr. George Preston. During the signing of the register Mrs. S. Gunn sang "O Promise Me."

After the service a reception was held at the home of the bride's parents. The bride and groom stood beneath an arch of roses and syringa from which was suspended a large white bell, and were assisted by Mrs. Cambrey in a frock of green floral silk and a green hat, and by Mrs. Winterburn Sr., in an ensemble of powder blue and a white hat. Both wore corsages of roses and sweet peas. The three-tier cake centred the supper table, which was arranged with pink, mauve and white sweet peas, and tall pink candles in silver holders.

After a honeymoon in Seattle, Mr. and Mrs. Winterburn will make their home at Lake Hill. The bride left in a green frock and coat with biege fox trimmings. Among the many gifts received were a Chesterfield table and an end table from the staff of H. O. Kirkham & Co. Ltd., Fort Street, where the bride has been employed, and a rayon bedspread from the delivery staff of David Spencer's Ltd., of which the groom is a member.

Mrs. Wilcox of Parksville is a guest at the Dominion Hotel for a few days.

DELTA GAMMAS SWIM IN GALA

Short, Interesting Meet Held By Sorority Girls at Crystal Garden

Members of Delta Gamma held the first sorority swimming gala in the history of Victoria yesterday evening.

In a programme both short and interesting, the visiting Greek letter society girls displayed considerable prowess in the shorter sprints.

Maxine Stokes, petite fancy diver from Nebraska, was the star of the meet. In addition to showing up well in the swimming, she won the springboard event with a handy margin from her closest contestants.

Mary Jane Confer, University of Minnesota, splashed her way to victory in the open twenty-five yard dash, while Dorothy Davidson, Oregon, showed the way in the fifty. Nell Hostetter, Boston, won the forty-foot alumnae sprint.

Priscilla Hamond, Edmonton, was awarded the tennis trophy and Audrey Ames, Seattle, the golf laurels, during the presentation of trophies at the close of the swimming.

Hundreds of sorority girls lined the tank to cheer on their favorites during the meet.

WALTER MARTIN IN SEMI-FINALS

Montreal, June 30—Play in the Quebec tennis championships was today narrowed down to the semi-final rounds, with the finals scheduled for to-morrow and Saturday.

Walter Martin, Canadian Davis Cup team player, Regina, came smoothly through his quarter-final match yesterday, beating E. Vickers, Montreal, 6-1, 6-0. To-day the lanky westerner faced Stuart Versey, Montreal, in the top bracket on the semi-finals of the men's singles.

POOR PA

BY CLAUDE CALLAN

"My son Joe's girl seemed surprised when she saw me. Joe has so much money to spend on her that I guess she thought I'd look prosperous, but that's the reason I don't."

(Copyright, 1932, Publishers Syndicate)

Four-run Scoring Spree In Initial Inning Whips Sons

Cafemen Drive Noble From Mound and Score Four Runs in First Frame to Win 5 to 3 and Regain First Place; Cann Holds Green Mill to Three Hits and One Run in Eight and a Half Innings; Holden Shuts Out Sons for Seven Innings; Steve Dunc Injured

LEAGUE STANDING

	W.	L.	Pct.
Green Mill	6	2	.750
Sons of Canada	6	3	.666
Elks	4	5	.444
Tillicums	1	7	.125

Four runs in the first inning gave the Green Mill a 5-to-3 victory over the Sons of Canada in the Senior Amateur Baseball League game at the Royal Athletic Park yesterday evening before a packed stand. The win boosted the cafemen back into first place by a full-game margin. The Green Mill also have a game in hand on the Sons, second-place occupants.

Yesterday evening's game was won and lost in the first inning. The Green Mill collected two hits off Jack Noble, starting pitcher for the Sons, and these, coupled with three errors gave the Green Mill three runs. Noble was then yanked and replaced by Cann, who retired the side after one more run had crossed the plate. Cann worked well for the remainder of the game, holding the Green Mill to three hits and one run and striking out ten.

Leo Holden, who hurled for the league leaders, was touched for six hits, while he struck out fourteen. Holden shut out the Sons in seven innings, but in the eighth they bunched hits and assisted by an error scored three runs.

The Sons had five errors chalked up against them, Craig being the worst offender with two.

Batting honors for the evening were divided between Love, Green Mill, and Craig and Holman, Sons, each getting two out of four.

The first inning proved a disastrous one for the Sons and lost them the ball game. Bennison started off by working Noble for a free passage to first. He then proceeded to steal second and went to third on a wild pitch by Noble. Essler grounded to Noble and was thrown out. Love drove a scorching single past third base, scoring Bennison. Bridgewood was safe at first when Campbell had his foot off the bag on Noble's throw after he had fielded the batter's bunt. Love advanced to second. Holden drove a daisy cutter at Craig and the second baseman failed to shut the gate, the ball going through his legs to the outfield, Love crossing the plate. Dunc singled down the first base line, scoring Bridgewood and Holden going to third. Noble was chased to the showers in favor of Cann. Dunc went to second and Holden scored when Craig fumbled Bacon's throw to second base. Thomas and Nex, the next two batters, both struck out.

SONS THREATEN

The Sons threatened in their half of the inning when Campbell and Bacon both walked and reached third and second, respectively, with one away, but Holden pulled himself out of the hole by striking out Holman and Hilton.

The Green Mill looked as if they might score again in the third when they had runners on third and second with only one out, but Dunc struck out and Thomas popped up to Bacon.

DUNC KNOCKED OUT

In the fifth inning the game was held up for five minutes when Dunc, Green Mill first baseman was knocked out in a collision with Campbell. The first sacker was carried off the field, being replaced by Brousseau, while Williams went into left field. Dunc was fully recovered at the end of the game.

The cafemen scored their fifth run in the sixth inning when Williams walked, was sacrificed to second, went to third on a passed ball and scored on Brousseau's single to left field.

The Sons made a game attempt to pull the game out of the fire in the eighth inning, but fell two runs short. Bacon started the rally with a clean single over second base. Holman beat out a bunt between the pitcher and first base, Bacon going to third. Holman stole second. Hilton beat out a hit to Nex, Bacon scoring and Holman going to third. Hilton stole second. Stickney struck out. Craig was safe on Brousseau's error on his grounder, Holman scoring. Hilton scored the third run on a wild pitch by Holden. Saville struck out for the third man.

Neither team looked dangerous in the ninth.

Green Mill—	AB	R	H	PO	A	E
Bennison, ss	4	1	0	1	0	0
Easler, cf	3	0	0	1	0	0
Love, 2b	4	1	2	1	0	0
Bridgewood, c	3	1	0	14	1	0
Holden, p	3	1	0	0	2	0
Dunc, 1b	2	0	1	4	0	0
Williams, lf	1	1	0	0	0	0
Thomas, rf	4	0	0	1	0	0
Nex, 3b	3	0	1	1	3	0
Brousseau, lf, 1b	4	0	1	4	0	0
Totals	31	5	5	27	6	0

Sons of Canada—	AB	R	H	PO	A	E
F. Campbell, 1b	3	0	0	9	0	1
Doherty, lf	4	0	0	0	1	0
Bacon, c	3	1	1	12	1	0
Holman, cf	4	1	2	1	0	0
Hilton, 3b	4	1	1	2	0	0
Stickney, rf	3	0	0	0	0	0
Craig, 2b	4	0	2	0	2	2
Saville, ss	4	0	0	1	3	1
Noble, p	0	0	0	0	1	0
Cann, p	2	0	0	2	2	1
Totals	31	3	6	27	10	5

C. Campbell batted for Cann in the ninth.

Score by innings—

Green Mill	4 0 0 0 0 1 0 0 0	5
Sons of Canada	0 0 0 0 0 0 0 3 0	3

SUMMARY

Two-base hits, Brousseau, Holman, Craig; sacrifice hits, Essler, Bennison, F. Campbell, Bacon, Holman, Hilton, Craig; double plays, Bacon to Hilton; struck out, by Cann 10, Holden 14; base on balls, Noble 1, Cann 2, Holden 6; wild pitches, Cann, Noble, Holden; hits off Noble, 2 hits and 4 runs in 1-3 inning; off Cann, 3 hits and 1 run in 7 2-3 innings; winning pitcher, Holden; losing pitcher, Noble; passed balls, Bacon; left on bases, Green Mill 5, Sons of Canada 7; time of game, 1.50; umpire, McGregor.

The beautiful lake region of Ontario around Kenora is being made conveniently accessible to tourists by provision of provincial government camp sites along that section of the trans-Canada highway.

OFFICIALS FOR TRIALS NAMED

Tentative List of Judges, Recorders and Time-keepers For Big Meet Made

Officials for the Canadian Olympic swimming trials here and in Vancouver on July 16 and 18 were tentatively named by members of Victoria's swimming clubs at a special meeting in the Crystal Garden yesterday evening.

The list which will be submitted to the B.C. section of the C.A.S.A., under whose auspices the trials are being staged, follows: Diving judges, Mrs. R. W. Hibberson, Archie McKinnon, Colin McFadyen, H. Potts and Bill Munroe; chairman of the diving committee, W. T. M. Barrett; starter, Charlie Hopper; chief judge, R. W. Hibberson; judges, Norval Peterson, H. B. Witter, Percy Fairbairn and W. Stanyon; timekeepers, John Wenger, F. Francis, J. Little, M. Kilburger, J. Whitney, C. Johns, W. Duncan; recorders, J. Stewart and Percy Pitt.

CONSIDER FINANCE

The committee considered financial matters along with C. H. Hill, chairman of the Chamber of Commerce committee in charge of the trials.

The meeting followed a gathering of the Victoria Amateur Swimming Club, at which Fred Ellison, coach and club representative at the recent Olympic trials meeting in Vancouver, gave a report on the negotiations carried on in the Terminal City. He referred to the financial arrangements for the Canadian team and spoke of the activity of the Vancouver section of the committee.

Tickets for the trials here were distributed to members.

Tommy Loughran Wins Over Hamas

Philadelphia, June 30. — Tommy Loughran, Philadelphia heavyweight, won a ten-round decision yesterday evening over Steve Hamas, the Penn State collegian, who knocked him out in New York last January and won a decision from him here last month.

Kent's

Westinghouse Vacuum Cleaner

$55.00

No more dusty carpets, upholstery, walls, etc., if you own a Westinghouse.

Let Us Demonstrate

Pay Only $5.00 Cash

KENT'S

Established 1862

641 Yates St. Phone E 6013

Two-eyed Camera For the Olympics

New York, June 30. — A two-eyed camera, to be used at the Olympic games this summer, will quell disputes about the winners of races. One eye photographs the contestants as they tear along and another records photographically the precise time each crosses the line.

Mixed Foursomes At Uplands Club

A mixed foursomes competition will be held at the Uplands Golf Club to-morrow. Players may choose their own partners and arrange their own starting times. One half of the combined handicap will be allowed and post entries will be received.

POSTPONEMENT APPROVED

Lausanne, June 30. — (Canadian Press)—Canada has assented to the arrangements made at the second plenary session of the Lausanne Conference under which the United Kingdom, France, Italy, Belgium and Japan agreed to postpone reparations and war debt payments during the period of the conference. The following have also joined in the agreement: Australia, Czechoslovakia, India, New Zealand, Poland, South Africa and, with some reservations, Greece.

IF YOU Roll Your Own

Chantecler is the cigarette paper you should be using. Thousands of wise smokers are finding these better papers roll better smokes.

Try Chantecler cigarette papers! 120 leaves for 5¢

Chantecler CIGARETTE PAPERS

THE SAFE WAY

QUALITY CONTROLLED RF. Her C. No. CANADA SIZE

QUALITY CONTROLLED RAYON UNDERWEAR FOR MEN

Quality is the first consideration in choosing rayon underwear for men. No underwear is more delightful next the skin, nor more durable in wash and wear—if the quality is there. "Quality Controlled" underwear for men bears the Courtaulds label. You are perfectly safe if you choose any make of rayon underwear for men bearing this label. Only garments bearing the Courtaulds label are of genuine "Controlled Quality." Courtaulds specifications are being constantly checked and verified by an impartial organization.

Entirely a Canadian Product

COURTAULDS (CANADA) LIMITED
Cornwall, Ontario
Direct all enquiries to
Sales Office—217 Bay St., Toronto 212

COURTAULDS

QUALITY CONTROLLED

A. E. AMES & CO.
LIMITED
Established 1889
INVESTMENT SECURITIES
Montreal New York Toronto Vancouver London, England
VICTORIA
521-515 Belmont House Telephone E 4171

To-day's Grain Markets

WINNIPEG

(By Logan & Bryan)

Winnipeg, June 30.—Wheat: The market was more active to-day than on any previous day this week. Offerings were quite liberal most of the day with considerable liquidation and evening up going on previous to the holidays. During the first part of the day there was also some short selling by those of pessimistic tendencies but the support was present from the big interests, while there was also numerous outside buying orders for July at 53¼, which were only partly filled.

As on pervious days the bulk of the business was spreading operations. Price range was quite narrow, and while the market was being pressed, little headway was made in breaking prices, the market declining only about ¼ cent below the previous close but even with some short covering later the market was only able to recover fractionally. Export sales over night were again disappointing, but a little business was done and a few small lots were worked on the dip this morning, but the total volume was small.

In the cash market there was a fairly good demand for No. 3 northern grade only, other grades being draggy and not wanted. The spread on the winter grades advanced about half cent, while others were unchanged.

Heavy rains reported in Oklahoma, in which state the crop is said to be in very poor condition due to the recent rains, while the forecast is for unsettled in Kansas to-night. Good rains or showers were received in Western Canada and the spring wheat crop is generally reported as excellent. Country marketings were heavy again yesterday in the west, being 627,000 bushels vs. 313,000 a year ago.

Winnipeg closed ⅜ to ¼ lower.

Coarse grains—Oats held steady, but there was scattered liquidation in the nearby months of both barley and rye. There was very little business reported and outside of a little inquiry for rye there did not appear to be anything doing, the bulk of the business being spreading.

Oats closed ⅛ lower to unchanged, barley 1 to ⅜ lower, rye 1¼ to 1⅛ lower, flax 2½ to 1¼ lower.

Winnipeg.

	Open	High	Low	Close
Wheat—				
December	57-6	57-7	57-4	57-4
October	56-3	56-4	56	56
July	53-4	53-5	53-1	53-1
Oats—				
December	27	27	27	27
October	28-4	28-4	28-2	28-4
July	34	34	31-5	31-5
Rye—				
July	32	32-5	31-5	31-5
October	34	34-5	33-6	33-6
December	36	36	35-1	35-1
Barley—				
July	37	37-2	36-2	36-2
October	33	33-2	32-6	32-6
December	33-1	33-1	32-7	32-7
Flax—				
July	69	69	67	67
October	73	73	70-6	71-2
December	75-2	75-4	73-1	74

Cash Grain Close

Wheat—1 h., 53⅝; 1 n., 53¼; 2, 50⅝; 3, 47½; 4, 46⅛; 5, 53⅛; 6, 36⅛; feed, 34⅛; track, 53⅝. Amber durum: 1, 72⅝; 2, 66⅝; 3, 61⅝; 4, 43⅝.

Oats—2 cw., 33⅝; 3, 31; ex. 1 feed, 31⅛; 1 feed, 30; 2 feed, 29⅛; rej., 24⅝; track, 33⅝.

Rye—1 cw., 31⅝; 2, 31⅝; 3, 30⅛; rej. 2 cw., 28⅝; rej., 26⅛; track, 31⅝.

Barley—3 row, 38⅛; 6 row, 39⅛; 3 cw., 36⅛; 4, 33⅛; 8, 32⅛; 6, 29⅛; track, 36⅛.

Flax—1 nwc., 67; 2 cw., 63; 3 cw., 47; rej., 47; track, 67.

INDEMNITIES FOR FRIDAY

Winnipeg	Bid	Offer
Wheat—		
December	56-6	56-2
October	55-3	55-6
July		53-6
Chicago		
July	47-1	48-5
September	42-7	51-3
December	53-1	54-6

VANCOUVER STOCK HOLIDAY

Vancouver, June 30.—The Vancouver Stock Exchange will be closed Friday, Dominion Day, and on Saturday. The grain exchange will be closed on Dominion Day, but will reopen for the short session Saturday.

Winnipeg, June 30.—The Winnipeg Grain Exchange will be closed Dominion Day, Friday, but will be open for business as usual Saturday, July 2.

Chicago, June 30. — The Chicago Board of Trade announced to-day there would be no sessions either Saturday, July 2, or Monday, July 4.

Montreal, June 30. — The Montreal Stock Exchange and curb markets will remain closed on Friday, Dominion Day, and on Saturday.

NEW YORK MONEY

New York, June 30.—Call money steady, 2½ per cent all day.

Time loans steady; 60-90 days 1½; 4-6 months 1½ per cent.

Prime commercial paper 2½ to 2¾.

Bankers' acceptances unchanged.

NEW YORK WHEAT

New York, June 30.—Bonded wheat closed dull: July, 48½; October, 51½.

BANK CLEARINGS

Bank clearings for the week ending June 30 were $1,149,741, as compared with $1,691,717 for the corresponding week last year. Clearings for the month of June were $5,847,245, as compared with $8,041,398 for June, 1931, and $11,276,373 for June, 1930.

LONDON MONEY

London, June 30.—Money, ¾%. Discount rates: Short and three months bills, ⅝ to 15/16%.

EASTERN MARKETS TO HOLIDAY

Toronto, June 30.—Stock exchanges in Toronto will observe the long week-end as a holiday. Both the Toronto Stock Exchange and the Standard Stock and Mining Exchange will remain closed Friday, Dominion Day, and Saturday.

BAR SILVER

New York, June 30.—Bar silver, ⅛ lower at 26⅝.

London, June 30.—Bar silver, 1/16 lower at 16⅝d.

NEW YORK CURB CLOSE

(By Logan & Bryan)

American Gas and Electric	16-2
American Cyanamid B	2
American Superpower	1-5
Associated G. and E. A., xd	1-3
Brazilian	6-1
Cities Service	2-1
Do. pfd.	12-4
Cord Corp. of Ama	2-4
Electric Bond and Share	5-3
Ford of England	2-6
Gulf Oil	27
Niagara Hudson Power	9
Pennroad	1
Standard Oil of Indiana	18-2
Do. Kentucky	9
Swift & Co	9-7
United Verde Extension	2-2

CHICAGO

(By Logan & Bryan)

Chicago, June 30.—Wheat: The market showed little attention to the news this morning, prices holding within a narrow range, there being considerable evening up for the holidays, some scattered liquidation in July and a little hedging pressure at times, although the movement in the southwest continues of small proportions compared to a year ago. Liverpool closed ⅛ to ¼ lower with the market apparently in about the same position as on this side, although the German and French reports in regard to crops were too optimistic to stimulate much buying.

German reports indicate that imports of wheat into Germany may be stopped entirely from now until the first of the year. Heavy rains in central and northern Oklahoma and in parts of Kansas had little effect on the market. Primary arrivals 660,000 vs. 2,730,000 a year ago. Rains continued in the southwest would tend to cause anxiety.

The general disposition of the trade is to await for more developments in the spring wheat country. Any unfavorable developments in this quarter would give a more substantial basis for buying. Export business in Canadian wheat is fair but there appears to be little inquiry for U.S. wheat.

Corn: Trade narrow, the tone rather easy. The shipping trade slow, and while prices are apparently close to on an export basis, no business has developed of consequence. Higher hog prices give feeders a more profitable basis to work on, and should help corn to some extent. Country sales continue light and the movement is small. Primary arrivals 259,000. vs. 572,000 bushels a year ago. Crop news shows little cause for complaint anywhere.

Oats: Scattered selling and the easy tone in other grains checked buying of oats. In most sections, the oats outlook is favorable, cash trade slow.

Rye: Featureless trade in rye after a brisk upturn early. Offerings were fair on the bulges.

Wheat—	Open	High	Low	Close
July	47-6	48-3	47-5	47-7
September	50-4	51	50-2	50-4
December	54-3	54-7	53-5	53-7
Corn—				
July	28-3	28-5	27-7	28
September	31-2	31-3	30-7	30-7
December	32-2	32-3	31-7	31-7
Oats—				
December	21-6	21-7	21-5	21-7
July	19-1	19-4	18-7	19-3
September	19-5	19-6	19-4	19-6
Rye—				
December	35-4	35-4	34-4	34-7
July	28-2	28-2	27-4	27-7
September	31-5	31-6	31	31-3

Cash Grain Close

Wheat—None.

Corn—3 m. bill. diff., 29; 1 y., 30⅛ to 30⅜; 2 y., 30⅝; 2 y. bill. diff., 29½; 5 y., 29⅛; 6 y., 29; 1 w., 30⅛; 2 w., 30⅝; 6 w., 29⅛.

Oats—26 and 21; 3 w., 19⅜ to 20⅛; 4 w., 18½ to 19.

Rye—None.

LIVERPOOL

Liverpool, June 3.—Wheat quotations supplied to-day by Broomhall. All prices c.i.f. (cost, insurance and freight). Liverpool, July shipment. Per bushel, Canadian money:

	To-day	Yest.
No. 2 Man. nor., Atlantic	63⅝	63
No. 2 Man. nor., Vancouver	62⅛	62⅜
No. 3 Man. nor., Atlantic	60⅛	60½
Argentine (Rosafe, 64 lbs.)	63⅝	63⅜
Australian wheat	62⅝	62⅜
U.S. No. 1 hard winters, Atlantic	63⅝	63⅜

GRAIN PRICES IN WEAK CLOSE

Canadian Press

Winnipeg, June 30.—Strong and unyielding for the greater part of the session in the face of bearish crop news, the Winnipeg wheat market gave way in late trading to-day and recorded a ⅛ to ⅜ cent a bushel drop at the finish. Except at the opening and again near the close, it was a quiet, featureless market.

Traders interpreted reports of rain and hail storms in western Canada as encouraging to the growing crop. The downpours were in regions where moisture was needed and it was believed hail and storm damage to crops was more than offset by the benefits of the general rain.

July wheat closed ⅜ cent down at 53⅛; October, ⅜ off at 56 to 56⅛ cents, and December, down ⅛ to ¼ at 57½ to 57⅝ cents.

Export sales during the day were surprisingly large.

Fairly good export business in rye and small sales of barley featured the coarse grains market. Some grades of barley traded ¼ cent better. Pit trading in all coarse grains was light.

Cash wheat spreads were ¼ to ½ cent better as eastern millers entered the market for No. 3 northern. Offerings were light, however, and business was small.

NEW YORK METALS

New York, June 30.—Copper, quiet; electrolytic spot and futures, 5⅝.

Tin, firm; spot and nearby, 20.35; futures, 20.50.

Iron, quiet; unchanged.

Lead, easy; spot New York, 2.95; East St. Louis, 2.80 to 2.85.

Zinc, quiet; East St. Louis, spot and futures, 2.70.

Antimony, 5.00.

VANCOUVER SALES

Sales this morning were:

Oils—3,000 Crows Nest at 2¼, 5,000 at 2⅜. 100 East Crest at 5; 100 Mercury at 5½; 1,000 Merland at 7½; 100 McLeod at 25; 200 Spooner at 15; 1,000 Sterling-Pacific at 7½, 500 at 7¾.

Mines—1,000 Big Missouri at 5½; 1,000 Beaver Silver at 3⅜; 6,500 Georgia River at 2⅜; 2,000 Noble Five at 3; 500 Porter Idaho at 2; 400 Premier Gold at 44; 2,000 Reno Gold at 37.

FORFIGN EXCHANGE

New York, June 30.—Foreign exchanges steady.

Great Britain—Demand 3.60.

France—Demand 3.92 15-16.

Italy—Demand 5.06¾.

Belgium—Demand $13.90½.

Germany—Demand 23.80

Montreal—Demand 27.37½.

CANADIAN DOLLAR

New York, June 30.—The Canadian dollar regained ⅛ on the foreign exchange market to-day to close unchanged from yesterday at 87½ cents, after touching 87 7-15 at noon. The trend in sterling was downward, and the pound closing at $3.59¼, down 2⅛ from yesterday, and 1⅛ from to-day's top.

SMALL GAINS AT MONTREAL

Canadian Press

Montreal, June 30—Fractional gains throughout a wide list of issues featured Montreal Stock Exchange at the close to-day.

Canadian Pacific Railway gained ½ at 9¾. Brazilian Traction at 9¼ and International Nickel at 4¾ were up ¼. Montreal Power lost ½ at 25¼.

Consolidated Smelters gained 1¼ at 30¾. Atlantic Sugar at 30 was up ½. Canadian Industrial Alcohol at 1¼; McColl Frontenac at 8 and National Breweries at 12½ were all up ¼. Shawinigan Power advanced ⅛ at 9¾. General Steelwares was 25 cents higher at 75 cents.

St. Lawrence Paper preferred recorded a new low at 1¾, off 5⅝. Quebec Power lost 1 and 10½. La Banque Canadienne Nationale lost 1½ at 127½.

Montreal was up 2½ at 154 and Royal gained 1 at 130.

TORONTO STOCK ACTION MIXED

Canadian Press

Toronto, June 30.—In typical pre-holiday trading, prices pursued an irregular course on the Toronto stock market to-day.

Bell Telephone sold slightly lower, while C.P.R. added more than half a point. Outside of a fractional gain in Steel of Canada, and like recession in Ford "A" industrial stocks were practically unchanged.

Consolidated Smelters added a point. Imperial and B. A. Oil dipped.

Atlantic Sugar sold up near 30, but Dominion Stores showed a small loss at 13.

TORONTO MINES ARE IRREGULAR

Canadian Press

Toronto, June 30. — Prices moved irregularly on the Standard Mining Exchange market to-day.

Dome fell 40 and Teck-Hughes sold off a few cents. McIntyre added 20. Siscoe was up a cent.

A few lots of mining Corporation turned over at a 15c advance and Eldorado finished up a couple. Nickel was and Noranda off 10.

Peninsular Pete rose slightly, but Chemical Research was off 5.

INTEREST LAGS AT VANCOUVER

Vancouver, June 30.—Interest was lacking and a pre-holiday spirit prevailed on the Vancouver Stock Exchange to-day. Prices, however, held at about their levels of yesterday in dull trading. Georgia River was about the most active issue on the board, selling at 2⅜ cents, unchanged with a turnover of 6,500 shares.

Big Missouri was selling at 5½, Beaver Silver at 3¾, Premier brought 44 and Reno sold at 37 cents, bringing out 2,000 shares. Noble Five was firm with sales at 3 cents.

In the oils, Crow's Nest opened at 2⅜ cents, but eased fractionally to close at 2¼ cents in odd lots. East Crest was selling at 5. Mercury at 5½. Spooner brought 15 and Sterling Pacific gained to close at 7¾ in odd lots after opening at 7½ cents.

Latin-American Bonds

(By C. L. H. Branson)

	Bid	Asked
Argentine 6% 1957	34	36½
Antioquia 7% 1945	3	5
Bolivia 8% 1947	3½	5½
Bogota 8% 1945	9½	10
Brazil 6½% 1957	16¼	16¾
Buenos Aires 6½% 1961	22	28
Do. 1555	32	37
Chile 6% 1960	3½	5
Do. 7% 1942	6	6¼
Costa Rica 7% 1951	26	28
Chile Mtge. Bank 6% 1961	4	5
Colombia 6% 1961	24	26½
Col. Mtge. Bank 7% 1946	24	25
Peru 6% 1960	3¼	4
Do. 7% 1959	5¾	12½
Rio de Janeiro 6½% 1953	5½	10
San Paulo City 8% 1952	8¼	10¾
San Paulo St. 6% 1968	8	9½
Do. 7% 1946	56	57
Uruguay 6% 1960	22	24¾
Do. 8% 1946	29	35

Canadian Bonds

(By Robb, Robertson & Birch Ltd.)

Provincial—	Eastern Asked
Ontario 5½%	98½
Do. 5%	94
Do. 6%	101¾
Alberta 4½%	78½
Do. 6½%	94½
Manitoba 6%	94½
Saskatchewan 4½%	75
Do 5%	85
British Columbia 4½%	88
Do. 5%	88½
Public Utility—	
Beauharnois 6% 1959	22
Bell Telephone 5%	97½
B.C. Power 5½% 1960	74
Do. 5% 1960	69½
B.C. Telephone 5% 1960	84
Calgary Power 5% 1960	69½
C.P.R. 4½% 1944	65
Do. 6% 1954	85
Canada Steamships 6% 1941	19½
Gatineau Power 5% 1956	63¾
Montreal Power 5% 1970	94
Ontario Power Service 5½% 1950	46
Power Corporation 4½% 1952	46
West Kootenay Power 5% 1956	69
Western Power 5% 1949	84
Industrial—	
Abitibi Pulp and Paper 5% 1953	25
Alberta Pacific Grain 6% 1946	66
B.A. Oil 5% 1945	85
Dom. Tar and Chemical 6% 1949	50
Federal Grain 6% 1949	65
Maple Leaf Milling 5½% 1947	56
Massey Harris 5% 1947	58½
United Grain Growers 5% 1948	69½
Canadian Vickers 6% 1947	63

CANADIAN BANKS

(By Logan & Bryan)

	Bid	Asked
Commerce	125	126
Dominion		131
Montreal	153	..
Nova Scotia	240	
Royal	128	131
Toronto	129	130

J. BYERS OF VANCOUVER DIES

Canadian Press

Vancouver, June 30—The death took place this morning of James Byers, seventy-two, Inverness Street, following a short illness. Mr. Byers was born in Dumfries, Scotland, and came to Canada twenty-one years ago, settling in the Okanagan district and carrying on a merchant tailor business in Vernon for six years. Later he also engaged in fruit farming.

CANADIAN STOCKS

MONTREAL

(By Logan & Bryan)

	Bid
Abitibi Power	1
Alberta Pacific	3
Atlantic Sugar	30-4
Bell Telephone	78-4
B.C. Packing	60
Brazil	9-2
B.C. Power A	15-4
Canada Car Foundry pfd	10-2
Canada Cement	2-3
Canada Gypsum	2-2
Canadian Industrial Alcohol A	1
C.P.R.	9-4
Cockshutt Plow	3-4
Consolidated M. and S.	30
Dominion Bridge	8-7
Dominion Glass	30-2
Dominion Textile	30
Hamilton Bridge	2-4
International Nickel	4-4
Lake of the Woods	5
Master Harris	2
Montreal Power	25-5
National Brewing	12-4
National Steel Car	5-6
Power Corporation	6
Shawinigan	9-4
Steel of Canada	11-6
Winnipeg Electric	2-1
CURB—	
Associated Breweries	4-2
B.A. Oil	8
Distillers Seagram	4
East Dairies	9
Imperial Oil	8
Imperial Tobacco of Canada	6-4
International Petroleum	9-7
McColl Frontenac	7-6
Page Hersey	36-6
Walker Goodwill	4-5
UTILITIES—	
International Utilities A	2
MISCELLANEOUS—	
Ford of Canada A	7

TORONTO MINES AND OILS

(By Logan & Bryan)

	Close
Ajax	65
Amulet	8
Pioneer Gold	330
Falconbridge	53
Dome Mines	1045
Hollinger	485
Lake Shore	2650
Macassa	21
McIntyre	1705
Big Missouri	6
Mining Corporation	100
Moss Mines	25¼
Nipissing	62
Noranda	1340
Premier	41
Sherritt Gordon	25
Sudbury Basin	16
Teck-Hughes	285
Wright Hargreaves	255
Coast Copper	60
Eldorado	117
Home Oil	14
Hudson Bay	172
International Nickel	460
Pend Oreille	40
Ventures	27½
Silver, 26¾.	
Total sales, 173,000 shares.	

TORONTO INDUSTRIALS

(By A. E. Ames & Co.)
11 a.m. (e.s.t.) Quotations

	Bid	Asked
Abitibi Power and Paper pfd	2	2¼
Beatty Bros. com	3½	4
Do. pfd.	41	..
Bell Telephone	78½	79
Brazilian T.L. and P.	9¼	9⅝
B.A. Oil	8	8½
B.C. Power A	15½	16
Do. B	3⅝	..
Building Products A	9½	..
Canadian Bakeries A	1¼	..
Canadian Canners B	4	4¾
Canadian Cement pfd	29	30
Canadian Hydro-electric	9⅝	9¾
Canadian Pacific	9¾	..
Cockshutt Plow	3⅝	..
Con. Smelters	30¾	31
Cosmos Imp. com	2½	..
Dominion Bridge	9	9¼
Dominion Textile	40	..
Ford of Canada A	7¼	7⅝
Frost Steel and Wire pfd	..	60
Goodyear Tire	40¾	..
Gypsum Lime and Alabastine	2¼	2½
Hamilton Bridge	2½	3
Hinde & Dauch com	1½	1¾
Imperial Oil	7⅝	7¾
Imperial Tobacco	6½	6¾
International Nickel	4⅝	4¾
International Petroleum	9¾	10
International Utilities A	2	2½
Lake of the Woods com	..	5
Massey Harris com	2½	2¾
McColl Frontenac	7	8
Montreal Power	25¼	25
National Breweries	12¼	12½
Ogilvie Flour	..	185
Ottawa L.H. and P.	..	100
Page Hersey Tubes	39	40
Power Corporation	6	6¼
Quebec Power	10½	11
Riverside A	6	7
Service Station A	3	3½
Do. pfd.	23	26
Shawinigan W. and P.	9⅝	9¾
Sherwin Williams	7½	8
Steel of Canada com	11¾	..
Walkers G. and W.	4⅝	5
Winnipeg Electric com	3	3¼

DOMINION BONDS AND WAR LOAN SECURITIES

(By Burns & Wainwright)

		Bid	Asked
Dom. of Canada	5½% 1932	100.25	101.00
	5½% 1933	100.375	101.125
	5½% 1934	99.95	100.60
	5% 1937	106.75	107.75
	5½% 1937	104.75	105.625
	5% 1943	96.75	97.75
	4½% 1940	92.00	93.00
	4½% 1944	90.75	91.75
	4½% 1946	90.50	91.50
Conversion Loan	4½% 1956	87.75	88.75
	4½% 1957	87.50	88.75
	4½% 1958	88.625	89.625
	4% 1959	89.25	90.00
C.N.R.	4½% 1951	87.375	88.25
	4½% 1954	86.25	87.25
	5% 1954	90.75	92.00
	4½% 1955	89.25	90.25
	4½% 1956	86.50	87.50
	4½% 1957	86.25	87.25
	4½% 1968	85.25	86.75
	5% 1969	94.00	95.25
	5% 1970	93.75	94.75
National Service	5% 1936	.....	98.00
Loan	5% 1941	..	97.00

All prices subject to 25c per $100 brokerage either way.

FRENCH RATES

Paris, June 30.—Three per cent rentes, 73 francs 45 centimes. Five per cent loan, 98 francs 80 centimes.

Exchange on London, 91 francs 73 centimes. The dollar was quoted at 25 francs 46 centimes.

TORONTO PRODUCE

Toronto, June 30.—The United Farmers' Co-operative Co. to-day supplied the Canadian Press with the following quotations on produce delivered at Toronto:

Eggs—Extras, doz., 18c; firsts, 16c.

Cream—Churning, No. 1, lb., 15-16c.

Creamery butter—No. 1 solids, lb., 18½-18¾c.

Potatoes—No. 1 (carlots), in bags, 27-28c.

Export beef cattle, 1,100-1,150 lbs., $3.50 at 00.

Foreign Bonds

(By Robb, Robertson & Birch Ltd.)

Bolivia 8% 1947	4⅝
Buenos Aires 6% 1961	22⅝
Colombia 6% 1961	36
French Natl. Mail 6% 1952	104
New South Wales 5% 1957	60½
Peru 6% 1960	3
San Paulo 7% 1940	57

VANCOUVER WHEAT

Vancouver, June 30.—Futures quotations:

Wheat—	Open	High	Low	Close
July	50⅝b	50⅝b	50⅝b	50⅝b
September	53⅛b	53⅛b	53 b	53 b

Cash:	Straight	Tough
No. 1 hard	53⅝	50⅝
No. 1 northern	50⅝	45
No. 2 northern	47⅝	45¼
No. 3 northern	46⅝	43¾
No. 4 wheat	44⅝	42¼
No. 5 wheat	41⅝	39¼
No. 6 wheat	38⅝	36¼
Feed	35⅝	33¼

LONDON METALS

London, June 30.—Standard copper, spot, £25 12s 6d; futures, £25 7s 6d; electrolytic spot, £30; futures, £31.

Tin, spot, £119 10s; futures, £120 17s 6d.

Lead, spot, £9 10s; futures, £9 12s 6d.

Zinc, spot, £11 7s 6d; futures, £11 15s.

Stocks Dragging As Mart Ends Half-year

NEW YORK STOCK EXCHANGE

THURSDAY, JUNE 30

(By Logan & Bryan)

Dow Jones averages closed as follows on the New York Stock Exchange to-day: Thirty industrials, 42.84, off 0.82; twenty rails, 13.43, off 0.13, and twenty-utilities, 17.08, off 0.18.

The progress of thirty industrials follows:

10.30—43.88, up 0.22.
11.45—43.85, up 0.19.
11.30—42.85, off 0.81.
12.00—42.90, off 0.76.
12.30—42.79, off 0.87.
1.30—42.89, off 0.77.
2.30—42.90, off 0.76.
3.00—42.84, off 0.82.

Sales totaled 600,000, as follows:

10.30—100,000.
12.00—300,000.
1.30—500,000.
2.10—500,000.
Total—600,000.

Electrical and Manufacturing	High	Low	Close
Allis Chalmers Mfg.	5	4-5	5
Electric Auto Lite	9-5	..	9-5
General Electric	10-1	9-3	9-4
Int. Combus. Engr.	⅝	..	½
Westinghouse Electric	17-1	16	16-3
Electric Bond and Share	5-5	5-3	5-3
Miscellaneous and Manufacturing			
American Can Co.	33-6	32	32-4
American Ice	10-7	..	10-7
Bencix	5-1	..	5-1
Burroughs Adding	7-2	..	7-2
Case Threshing	24	22	22-3
Continental Can	19	18-6	19
Curtiss Wright	⅞	..	⅞
Dupont de Nemours	24	22-2	22-4
Eastman Kodak	40-2	38-5	39
Gillette	12-7	12-3	12-3
Gold Dust	10-3	10	10-1
Int. Harvester	12	11-6	11-6
National Cash Register	6-6	6-4	6-4
North American Aviation	1-7	1-6	1-6
Pullman	13-6	13-4	13-4
Radio Corp. of America	3-3	3	3-3
Remington Rand	1-4	..	1-4
Underwood Typewriter	8-6	8-5	8-6
United Aircraft	7-6	7-4	7-5
Worthington Pump	10	9	9
Rails			
Atchison	19-6	18-6	19
Atlantic Coast	11-2	..	11-2
Balt. and Ohio	5	4-5	4-5
Canadian Pacific	8-5	8-3	8-4
Ches. and Ohio	10-4	10	10-1
Chicago and N.W.	2-4	..	2-4
C.M. and St. Paul	⅛	..	⅛
Del. and Hudson	34	..	34
Del. Lack. and Western	9	8-6	8-6
Great Northern pfd	6-4	6-1	6-1
Lehigh Valley	5-6	..	5-6
Missouri Pacific	1-6	..	1-6
N.Y. Central	12	11	11-5
N.Y. N.H. and H.	8-5	..	8-5
Norfolk and Western	59	58	58
Northern Pacific	7	6-5	6-5
Pennsylvania Railroad	7-5	7-1	7-2
St. Louis San Francisco	1-3	1-2	1-2
Southern Pacific	7-7	7-2	7-2
Southern Railway	3-1	..	3-1
Union Pacific	32-4	29-5	29-6
Steel and Iron			
Amn. Car and Foundry	3-6	..	3-6
Amn. Locomotive	4	3-6	3-6
Bethlehem Steel	8	7-5	7-5
Crucible Steel	7	..	7
General Railway Signal	6-4	..	6-4
General Tank	9-7	9-5	9-7
Pressed Steel Car	⅝	..	⅝
Rep. Iron and Steel	2-2	2-1	2-1
Union Tank Car	12	..	12
U.S. Cast Iron Pipe, xd.	7-4	..	7-4
U.S. Steel	22-1	21-6	22
Vanadium	7	6-5	6-5
Automobiles and Accessories			
Auburn	51	46	46-4
Chevrolet Cab	2-2	..	2-2
Chrysler	6-2	5-6	5-6
General Motors	8	7-5	7-5
Graham Paige	1-3	..	1-3
Hudson	5-7	4-5	4-5
Mack Truck	12	..	12
Nash	9-2	9-1	9-1
Packard	1-7	1-6	1-6
Timken Roller	10-4	..	10-4
Willys Overland	1	..	1
Yellow Truck	1-4	1-3	1-3
Tires and Rubber			
Goodrich	2-4	..	2-4
U.S. Rubber	1-7	..	1-7
Public Utility			
Amn. Foreign Power	2	..	2
Amn. P. and L.	4-3	4	4
Amn. Tel. and Telegr.	76-2	76-1	76-6
Amn. Waterworks	12-2	12	12
Brook. Man.	15-7	15-2	15-3
Columbia Gas	6-2	6	6
Consol. Gas, N.Y.	36-7	35-4	35-4
Electric P. and L.	2-7	2-7	2-7
Inter. Tel. and Telegr.	3-3	3	3-1
North American	17-5	16-5	17
Stand. Gas and Elec., xd.	9-6	9-1	9-1
Stone and Webster	5-7	5-7	5
United Corporation	4-1	4	4
Utilities P. and L. A	2-2	..	2-2
Western Union	13	12-3	12-7
National P. and L.	8-2	7-6	7-6
Public Service	32-6	31-4	32
Food Products			
Borden Co.	21-6	20-1	20-1
California Packing	5	..	5
Canada Dry	8-4	8	8-4
Coca Cola	82-7	81	81-3
Corn Products	28-4	26-7	27
General Foods	20-5	19-7	20-5
Great West Sugar	5	4-5	5
Loose Wiles Biscuits	16-5	..	16-5
National Biscuit	25-4	22-1	22-1
Nat. Dairy Prods.	15-1	14-6	14-6
Safeway Stores	35-4	34	34-6
Standard Brands	9-7	9-5	9-7
Retail Trade			
Assoc. Drygoods	3	..	3
Drug Inc.	27	25-2	25-4
S. S. Kresge Co.	8	..	8
Montgomery Ward	4-4	4-3	4-3
Sears Roebuck	10-3	10-2	10-2
F. W. Woolworth	24-3	23-4	24
Tobaccos			
Amn. Tobacco B.	51	48-6	49-2
Liggett Myers B.	39-6	39-4	39-6
Lorillard	11	10-6	10-6
Reynolds Tobacco B.	27-1	26-4	26-4
Miscellaneous			
Fox Film A	1-1	..	1-1
General Asphalt	6	..	6
Johns Manville	11-2	10-5	10-5
Loews	15-2	15-1	15-2
Otis Elevator, xd	10-5	..	10-5
Paramount Famous	1-7	1-6	1-6
B.R.O.	2	..	2
Tex. Pac. Land	2-7	..	2-7
Transamerica	2-5	2-4	2-5
U.S. Realty	2-3	2-2	2-3
Warner Bros.	⅝	..	⅝
Chemical			
Air Reduction, xd	35-4	31-5	31-5
Allied Chemical	47-4	44-4	45-7
Columbia Carbon	16-6	16	16
Comm. Solvents	4-6	4-5	4-5
Freeport Texas	10-5	10-2	10-2
Lautid Carbide	11	10-6	10-6
Mathieson Alkali	9-2	..	9-2
Nat. Distillers	20	18-4	18-4
Tex. Gulf Sulphur	12-6	12-4	12-4
Union Carbide	16-7

SHIPPING, RAILWAY AND AVIATION NEWS

New Survey Ship Due Here Shortly

William J. Stewart Is Now En Route to Victoria From Builders at Collingwood

New Vessel Has Every Modern Convenience and Will Enter Coast Service Next Year

Victoria's inner harbor docks will soon boast the addition of a brand new steamer, a handsome white-painted craft that looks more like a millionaire's yacht than a hydrographic survey vessel which will be used in charting the rocky shores of British Columbia's coastline in the service of the Federal Government.

The new ship is the William J. Stewart and she is expected within two weeks from Collingwood, Ontario, where she was built by the Collingwood shipyards. Already she has passed through the Panama Canal on her way to her home port of Victoria. She sailed from Collingwood June 5, with Capt. A. Storey in command.

The William J. Stewart is one of the most modern ships of her type afloat. She will berth here at the government wharf on the upper side of the Johnson Street bridge and will remain there until next season when she will replace the veteran steamer Lillooet, which is now out off the West Coast of Vancouver Island. The Stewart was launched at Collingwood on April 14 this year and ran her trials on May 18 and 19. She has an overall length of 228 feet, a molded breadth of thirty-six feet and a molded depth of twenty-three and a half feet. She has a cruiser stern and a slightly raked stem, and was built throughout to the special survey of the British Corporation Register of Shipping and Aircraft and also to the requirements of the Canadian Government Steamboat Inspection service. The ship is painted white and on the funnel is a giant M, standing for Marine Department, which department at Ottawa will have charge of her.

On the main deck forward is the accommodation for the commanding officer. The day cabin is paneled in mahogany, and the sleeping cabin is fitted in oak with a nickel-plated cot and a special bathroom adjoining.

Four large well-furnished staterooms are fitted on the main deck, for surveyors, with three bathrooms in connection. Four large staterooms for surveyors are fitted on the lower deck with one bathroom. The attractive smoking room is paneled in fumed oak. The main dining saloon is finished in dull oak and is situated on the main deck. Other rooms include a special office for the commander, an officers' saloon and a petty officers' mess.

FINE ACCOMMODATION

A complement of sixty-six is cared for in the accommodation on the new ship. There is room for four drivers and four coxswains, sixteen seamen, six firemen, two trimmers, three oilers and three quartermasters. The officers and engineers have a special bathroom. The chief, second and third engineers each have separate rooms, the former paneled in mahogany and the latter paneled and enameled white. On the lower deck forward separate rooms are provided for the ship's carpenter, a boatswain, two cooks and four stewards.

The new ship carries fourteen small boats, including two lifeboats, twenty-five feet each in length; one twenty-foot dinghy; three dinghies of sixteen feet each; four dories, each eighteen feet and four gasoline launches, each twenty-six feet in length. The launches are specially designed and equipped for carrying out the survey work. Careful attention was given to the compass equipment. A master gyro compass is fitted in a special room on the lower deck and five repeaters are distributed throughout the ship. In addition, there is a standard magnet compass on the flying bridge, a steering compass in the wheelhouse, and a compass aft.

A complete system of loud speaking telephone has been installed, and a powerful Sperry searchlight is fitted on the foremast. Watertight compartments have been arranged in the bottom of the ship and wiring and all connections have been provided for the fitting of the echo depth finding apparatus. Other features are steam-heating throughout, modern sanitary arrangements, wireless installation, and a complete system of ventilation.

THE GALLEY

There is one main galley, situated amidships and fitted with a large range and baking oven. There are two pantries, one for the officers and one for members of the crew. A large refrigerator space is fitted with separate compartments for vegetables, butter, meat and fish. In the saloon pantry is a small refrigerator.

The propelling engines and boilers were constructed by the builders. They consist of two sets of triple expansion engines, each having a separate condenser. Steam is supplied by two single-ended Scotch boilers, working at 100 pounds pressure. These boilers are fitted one ahead of the other with coal bunkers arranged at the sides. Coaling is done through saddle-back coal hatches and eight coal scuttles. Auxiliaries consist of two main air pumps, three feed pumps, feed heaters, feed filters, an evaporator and a distiller.

At the trial runs the William J. Stewart did more than twelve knots.

C.N. OFFICIAL RETIRES TO-DAY

George E. Smart to Be Succeeded By C. E. Brooks in Charge of Car Equipment

Montreal, June 30—After long and valued service with the Canadian National system and its predecessor lines, George E. Smart, chief of car equipment, is retiring to-day on account of ill health. Effective July 1, the title of C. E. Brooks, at present chief of motive power, is changed to chief of motive power and car equipment, and Mr. Brooks will have charge of car equipment from that date.

George E. Smart commenced railroading as a youth of nineteen, in the car department of the Grand Trunk in 1892, and this year rounds out forty years of railroad service for him. Working in Montreal first with the Grand Trunk and later with the Canadian Pacific, he became master car builder for the Canadian Government railways at Moncton in 1913 and in 1918 removed to Toronto as general master car builder of the Canadian National Railways. In 1920 Mr. Smart's jurisdiction was extended to include Grand Trunk Pacific lines and later in the same year he became mechanical assistant to the operating vice-president. In 1923 Mr. Smart was appointed chief of car equipment, with headquarters at Montreal. Mr. Smart is one of Canada's well-known mechanical officers and has had the distinction of serving as chairman of the mechanical section, American Railway Association.

Charles Edward Brooks was educated at public schools and at the Orillia Collegiate and at Trinity College School, Port Hope, and in 1908 graduated from McGill University with the degree of Bachelor of Science.

In 1920 Mr. Brooks was appointed mechanical assistant (locomotives).

Mr. Brooks is one of the best-known railroad motive power men on the continent and he has been chiefly instrumental in the development of the Deisel-Electric cars, the oil-electric locomotive and other motive power improvements on the Canadian National system in recent years.

EASTERN SHIPPING

Montreal, June 29. — Arrived: Melmore Head, Belfast; Gulfwool, Trieste; Alnderby, South Shields; Concordia, Avonmouth. Sailed: Montcalm, Southampton; Pukkeston, Antwerp; Alprato, Italy; Leynet, Sorel; Blairadam, Rimouski.

Around the Docks

A party of tourists bound for Alaska from their homes in various parts of California will transfer here this evening from the Ss. Emma Alexander to the Ss. Admiral Rogers. The Emma will reach Rithet piers at 11.15 o'clock from San Diego, Los Angeles and San Francisco. She will bring forty passengers and sixty tons of general cargo for this port. The Admiral Rogers will be here at 8 o'clock for Seattle, and will clear for the north about midnight.

DUE TO-NIGHT

On her first trip here in the intercoastal service, the Kingsley Navigation Company's freighter Rosebank is expected at the Ogden Point piers sometime this evening from Toronto, Hamilton and Montreal. She has cargo for this port. After completing business here she will proceed to Vancouver.

ORIENT BOUND

On her way to ports in Japan and China, the N.Y.K. motorliner Hikawa Maru will pass by Victoria this afternoon about 5 o'clock on her way to sea. She left Seattle yesterday afternoon and sailed from Vancouver this morning at 11 o'clock. After dropping her pilot off Brotchie Ledge she will continue towards the open ocean for the eleven-day voyage to Yokohama.

Among the passengers are two Victorians. They are Miss Phyllis Pugh, formerly a teacher at St. Margaret's School, going to Shanghai to accept a teaching position there, and Charles Mills returning to Shanghai after a long visit here.

OUT SATURDAY

With a large list of passengers, including many students and teachers starting out on summer tours of the Orient, the Canadian Pacific liner Empress of Canada will sail from here Saturday evening at 6 o'clock.

The Empress of Russia is now bound here from the Orient. She sailed from Yokohama last Saturday afternoon and is due here Monday morning with a large list of travelers.

NOT CALLING HERE

The Furness motorship Pacific Pioneer will pass by Victoria this voyage and continue direct to Victoria. Local cargo will be returned here. The next ship of this fleet due from the United Kingdom is the Pacific Enterprise which is scheduled to arrive here July 16.

GOING NORTH

On her weekly cruise to northern British Columbia and Alaska ports, the Canadian National liner Prince Robert will sail from Vancouver this evening with a large list of passengers from all parts of Canada and the United States. The Robert arrived in port this morning from the north.

HOLIDAY TRIPS

Several holiday trips are planned for to-morrow. The Ss. Princess Joan will take the military excursion from Victoria to Seattle, and the Princess Patricia will be here from Vancouver with a holiday party from the mainland port. The Princess Alice is posted to take an excursion from Vancouver to Princess Louise Inlet.

AT CHEMAINUS

Loading 610,000 feet of Vancouver Island lumber at Chemainus is the Nippon Yusen Kaisha motorship Hiye Maru, which arrived there yesterday morning. She will remain until Saturday, when she will proceed to Vancouver. It is the first time an up-to-date Japanese passenger liner has called at the up-island port, and many visitors are being received aboard daily.

NEW SURVEY SHIP TO MAKE VICTORIA HOME PORT

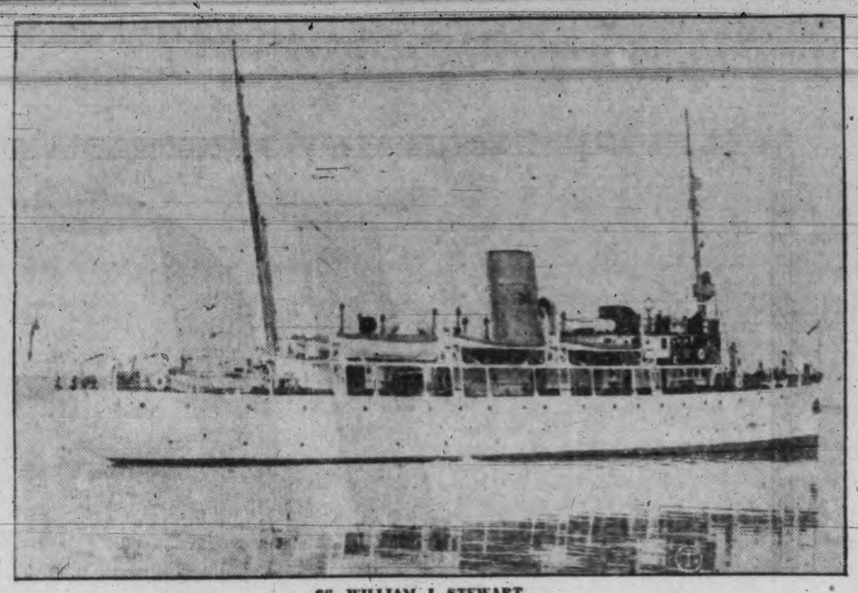

SS. WILLIAM J. STEWART

which is due here during the next few weeks from the East Coast. She will berth in the inner harbor and will go out on hydrographic survey work next season.

Other People's Views

CANADIAN FLAG

To the Editor:—With reference to the suggested design for a new Canadian flag, now on view in the window of a store on Government Street, I can only say that should the government of Canada in a fit of mental aberration adopt this design, I shall at once apply for American or Chinese naturalization papers.

NATIVE SON.

Victoria, June 29, 1932.

Spoken By Wireless

June 29, 8 p.m.—Shipping:

PROTESILAUS, Vancouver to Yokohama, 1,862 miles from Yokohama.

EMPRESS OF RUSSIA, Yokohama to Victoria, 1,886 miles from Victoria.

EMMA ALEXANDER, San Francisco to Victoria, 369 miles from Victoria.

POINT BRAVA, San Francisco to Seattle, 133 miles from Seattle.

ROSEBANK, Montreal to Victoria, 215 miles from Victoria.

OAKLAND, Everett to Portland, 185 miles north of Columbia River.

BRIMANGER, Panama to Vancouver, 635 miles from Vancouver.

SEATTLE, Grays Harbor to Seattle, 20 miles from Grays Harbor.

June 30, 12 noon—Weather:

Estevan—Part cloudy; northwest; light; 30.05; 56; sea, smooth.

Pachena—Clear; calm; 30.13; 52; sea, smooth.

Swiftsure—Clear; west; light; 30.16; 68; sea, smooth.

ISLAND TUG OFFICE MOVES

Commodious Quarters on New Canadian National Dock in Inner Harbor

The offices of the Island Tug and Barge Company on Saturday morning will be moved from the present site at the foot of Fort Street to commodious quarters on the fine new Canadian National dock immediately behind the Post Office buildings. This announcement was made this morning by Harold Elworthy, manager of the company.

Carpenters were busy this morning fixing office space on the new dock. Besides general hauling, the company will enter the dock and storage business.

Harry A. Stuart, former special representative on Vancouver Island for the Canadian National Steamships, will be the dock agent.

Part of the dock is occupied by the Pacific Salvage Company and it is there that the Ss. Salvage King is moored.

The trifling amount of alkaloid poisoning contained in the skin of a potato escapes during cooking.

Sunrise and Sunset

Time of sunrise and sunset (Pacific Standard time) at Victoria, B.C., for the month of June, 1932.

Day	Sunrise Hour	Sunset Hour
30	4.16	8.17

The Meteorological Observatory, Gonzales Heights, Victoria, B.C.

QUEEN CHARLOTTE MAILS

Close 11.15 p.m., July 1, 15, 29.
Close 1 p.m., July 5, 19.

OPIUM FOUND IN PILLOWS

Seattle, June 30.—Curiosity of Fred A. Davis, customs inspector, Tuesday when he noted two pillows in the luggage of Wong Wing Fook, first class passenger debarking from the steamer President Cleveland here from China, led to the discovery of $11,200 worth of opium, and landed Wong in the immigration station under charge of narcotic smuggling.

Davis cut open the pillows and found opium secreted inside, he said. He then cut open most of the rest of Wong's baggage and found more opium sewed inside a quilt and secreted within a false bottom of a talcum powder can. In all, Davis charged, Wong was smuggling in seven pounds of the drug, worth $100 an ounce.

MISSION BOAT SAILS TO-DAY

The Shantyman Will Leave Inner Harbor This Evening For West Coast Cruise

Indian Pilot of Ucluelet Paying First Visit to Victoria in Twenty-three Years

Off on a cruise of goodwill along the West Coast of Vancouver Island, the stout fifty-foot gasoline fishing vessel Shantyman will leave the inner harbor this evening about 10 o'clock. She will be gone a month and will visit many isolated places along the rugged Coast, where seldom the lonely settlers ever see a visitor from the great outside.

The cruise is being made under the auspices of The Christian Shantymen's Association, and it is hoped in the future to secure a permanent boat that will care for the needs, spiritual and temporal, of the lonely settlers on the Coast.

This morning the members of the crew were busy loading supplies for the long cruise. Great bundles of magazines, donated by wellwishers of the mission, were also put into the hold. They will be left at homes along the Coast. Magazines and old papers are always welcomed by the homesteaders in the backwoods and the fishermen and their families who make their homes on rocky shores.

While it is hard to believe, it is nevertheless a fact that some of the young people at Coast points have never seen any modern inventions such as motor cars, radios, electric light, telephones and other things that are part and parcel of city life.

Philip Mack, a young Indian who makes his home at Ucluelet, will be the pilot of the mission ship on her voyage. He is a native of the West Coast of Vancouver Island and has spent all his life there. He is now on his first visit to Victoria in twenty-three years, he said this morning. He arrived from his West Coast home Tuesday by the Ss. Princess Norah and yesterday took a walk about the town to note the changes in the city since he was last here. He had been to Vancouver and to Seattle, however, in the intervening years and had passed by Victoria several times in his fishing boat. He knows every port and bay on the West Coast and will take the craft into many places seldom visited by ships.

The Shantyman is carrying a fully equipped medical kit and Dr. J. W. Hewett will be in charge of this important department. Dr. Hewett is a former China medical missionary and he will look after the needs of the West Coast residents on the trip. Percy Wills, missionary with the association, will conduct services at places where the people have never heard the word of God or seen the Bible.

Bert Corfield will be the engineer and other members of the crew will be J. S. Whiting, E. C. Wilderspin and Alec Richardson of Sooke.

Safe Speedy Relief RHEUMATISM
Pain stops. Relief comes quickly as rheumatic poison is removed by
T-R-C's INSTANT RHEUMATIC CAPSULES
60c and $1 at all druggists

PILOTS' LOOKOUT

Hikawa Maru, sailed from Vancouver for Orient ports, 11 a.m.; due off Victoria, 5 p.m.

Admiral Rogers, due Victoria from Seattle, bound Alaska, 8 p.m.

Emma Alexander, due Victoria from California ports, 11.15 p.m.

Rosebank, due Victoria from Montreal, Thursday, p.m.

Hiye Maru, loading lumber at Chemainus.

CANAL MOVEMENTS

Panama Canal, June 28.—Passed, bound east: Cortona, San Francisco for Glasgow; Paul Luckenbach, San Francisco for New York; Southern Sun, Los Angeles for Atlantic ports; Dilworth, Los Angeles for Fall River; Kinai Maru, Hongkong for New York. Bound west: Nebraska, London for San Francisco; Atlantic Maru, Galveston for Pacific ports; Harpoon, Philadelphia for San Francisco; Europa, Copenhagen for Pacific ports; Virginian, New York for San Francisco.

LOW WEEK-END FARES
DOMINION DAY
Friday, July 1

To VANCOUVER
Good going all sailings from 1.45 p.m. Thursday, June 30, until 1.45 p.m. sailing Sunday, July 3, returning leave Vancouver not later than midnight sailing Sunday, July 3.
RETURN FARE
$3.15

To SEATTLE
Good going all sailing from 4.30 p.m. Thursday, June 30, until 1.00 a.m. sailing Sunday, July 3; returning leave Seattle not later than 9.00 a.m. sailing Monday, July 4.
RETURN FARE
$3.75

SIDNEY to STEVESTON
Good going all sailings from 4.30 p.m. Thursday, June 30, until 4.30 p.m. Sunday, July 3; returning leave Steveston not later than 9.30 a.m. sailing Monday, July 4.
RETURN FARE
$1.90

Canadian Pacific

MARINE INTELLIGENCE

Coastwise Movements

VICTORIA-VANCOUVER

Princess Kathleen leaves Victoria daily, 1.45 p.m.; arrives Vancouver, 6.15 p.m.

Princess Marguerite arrives Victoria daily, 4 p.m.

Princess Kathleen arrives Victoria daily, 11.40 p.m.

Princess Joan or Princess Elizabeth arrives Victoria daily, 7 a.m.

Princess Joan or Princess Elizabeth leaves Victoria daily, midnight.

VICTORIA-SEATTLE

Princess Kathleen arrives Victoria daily, 12.45 p.m.

Princess Marguerite leaves Victoria daily, 5.30 p.m.; arrives Seattle, 9.30 p.m.

Princess Kathleen leaves Victoria daily, 1 a.m.; arrives Seattle 7.30 a.m.

Iroquois arrives Victoria daily, 8.35 a.m.

Iroquois leaves Victoria daily, 1.15 p.m.

VICTORIA-PORT ANGELES

Iroquois arrives Victoria daily, 8.35 a.m. and 12.50 p.m.

Iroquois leaves Victoria daily, 9.15 a.m. and 1.15 p.m.

Olympic arrives Victoria daily, 8.30 p.m.

Olympic leaves Victoria daily, 5 p.m.

VANCOUVER-NANAIMO

Ss. Princess Victoria and Ss. Princess Elaine leave Vancouver, 9 a.m., 11 a.m. and 5.45 p.m. Sunday only, 9.30 a.m. Saturday only, 3 p.m. Sunday only, 9 p.m.

Leave Nanaimo, 8 a.m., 2.15 p.m., 7 p.m. Saturday only, 12 noon. Sunday only, 5.30 p.m. and 8 p.m. Connections for Newcastle Island.

WEST COAST

Princess Norah or Princess Maquinna leaves for West Coast ports midnight, July 1, 6, 11, 16, 21, 26.

NORTHERN BRITISH COLUMBIA

Prince Rupert or Prince George on Wednesday evenings from Vancouver, calling at Ocean Falls, Powell River, Prince Rupert, Stewart and Anyox.

Princess Adelaide leaves Vancouver every Wednesday evening at 8 p.m. for Prince Rupert and way points.

ALASKA SERVICE

Princess Alice from Vancouver, 9 p.m. July 2; Princess Louise, July 6; Princess Charlotte, July 9; Princess Alice, July 13; Princess Louise, July 16; Dorothy Alexander, from Victoria, July 4, July 15 and July 25; Alaska, from Victoria, July 5; Northwestern, from Victoria, July 12, and Yukon, from Victoria, July 30.

Ss. Prince Rupert or Prince George, from Vancouver, every Monday evening, and Ss. Prince Robert, from Vancouver, every Thursday evening.

CALIFORNIA SERVICE

Ruth Alexander or Emma Alexander leaves Victoria every Sunday, 9 a.m., for San Francisco, Los Angeles and San Diego. H. F. Alexander leaves Victoria every Tuesday, 10 p.m.

Ruth Alexander or Emma Alexander arrives Victoria every Thursday evening.

SALT SPRING ISLAND

Ferry steamer Cy Peck leaves Fulford Harbor daily, 8.15 a.m. and 4.30 p.m.; leaves Swartz Bay 9.30 a.m. and 6 p.m. Sunday service: Leaves Fulford Harbor 8.15 a.m., 10.15 a.m., 4 p.m. and 7 p.m.; leaves Swartz Bay 9.30 a.m., 11.15 a.m., 5.15 p.m. and 8 p.m. Special late service, Friday nights only, commencing May 13: Leave Fulford Harbor 7 p.m.; leave Swartz Bay 11.30 p.m.

BRENTWOOD-MILL BAY

Ferry barge Cascade leaves Brentwood 8.30 a.m., 9.45 a.m., 11 a.m., 12.15 p.m., 2 p.m., 3.15 p.m., 4.30 p.m. and 6 p.m. Sunday only at 7.15 p.m. Leaves Mill Bay at 9.15 a.m., 10.25 a.m., 11.45 a.m., 1 p.m., 2.45 p.m., 4 p.m., 5.15 p.m. and 6.45 p.m. Sunday only at 8 p.m.

VICTORIA-BELLINGHAM

Ferry steamer Olympic leaves Victoria 8 a.m., arrives Bellingham 11.55 a.m.; leaves Bellingham 12.30 p.m., arrives Victoria 4.30 p.m.

SIDNEY-ANACORTES

Ferry steamers Rosario and City of Angeles leave Sidney for Anacortes, Friday Harbor and Orcas daily at 10.30, 4 p.m. and 7.45 p.m. (Friday Harbor only); arrive Sidney 10.10 a.m., 3.30 p.m. and 7.35 p.m.

SIDNEY-STEVESTON

Ms. Motor Princess leaves Steveston, 9.30 a.m.; arrives Sidney, 12.30 p.m. Leaves Sidney, 4.30 p.m.; arrives Steveston, 7.30 p.m. This service is daily, including Sundays.

Tide Table

JUNE

Date	Time	Ht	Time	Ht	Time	Ht	Time	Ht
	h.m.	ft.	h. m.	ft.	h. m.	ft.	h.m.	ft.
30	7.25	1.9					22.56	8.8

The figures for height serve to distinguish high water from low water. Where blanks occur in the tables, the tide rises or falls continuously during three of the usual tidal periods.

West Coast Mails

Close 11 p.m., 1, 6, 11, 16, 21, 26 each month for Ahousat, Banfield, Cachalot, Ceepeece, Clayoquot, Ecoole, Kildonan, Kyuquot, Nootka, Port Alberni, Port Renfrew, Sechart, Tofino, Ucluelet. Due 8, 13, 18, 23, 28 and 2nd each month.

Close 11 p.m., 1, 11, 21 each month, for Clo-oose, Kakawis, Queen's Cove. Due 8, 18, 28 each month.

Close 11 p.m., 6, 16, 26 each month, for Estevan Point. Due 13, 23, 2nd each month.

Close 11 p.m., 21st each month, for Centre Island. Due 28th each month.

Close 10 a.m., 6, 16, 26 each month, for Clo-oose, via Port Alberni.

Close 10 a.m., 2, 7, 17, 22, 27 each month, for Cachalot, Clayoquot, Kyuquot, Tofino, Ucluelet.

Close 10 a.m., 7, 17, 27 each month, for Estevan Point.

10 a.m., 2, 12, 22 each month, for Kakawis.

Close 10 a.m., 22nd each month, for Centre

Close 10 a.m., Thursday, Saturday, for Banfield, Ecoole, Kildonan, San Mateo, Sechart, Ucluelet. Due 5 p.m., Tuesday, Saturday.

Close 1 p.m., Tuesday, Friday, for Holberg, Port Alice, Quatsino. Due 7 a.m., Tuesday, Friday.

TRANSPACIFIC MAILS

CHINA AND JAPAN

Close 4 p.m., July 2, Empress of Canada; due Yokohama, July 16; Shanghai, July 19, Hongkong, July 22.

Close 4 p.m., July 9, Pres. Cleveland; due Yokohama, July 22; Shanghai, July 26; Hongkong, July 29.

Close 4 p.m., July 16, Empress of Russia; due Yokohama, July 27; Shanghai, July 31; Hongkong, August 3.

Close 1 p.m., July 17, Ixion; due Yokohama, August 2.

Close 4 p.m., July 23; Pres. Taft; due Yokohama, August 5; Shanghai, August 9; Hongkong, August 12.

Close 4 p.m., July 30, Empress of Japan; due Yokohama, August 13; Shanghai, August 16; Hongkong, August 19.

Empress of Canada and Empress of Japan carry mail for Honolulu.

AUSTRALIA AND NEW ZEALAND

Close 4 p.m., July 2, Empress of Canada, via Honolulu; due Auckland, July 18; Sydney, July 21.

Close 11 p.m., July 7, Monowai, via San Francisco; due Wellington, July 25; Sydney, July 30.

Close 5 p.m., July 20, Aorangi; due Auckland, August 8; Sydney, August 13.

Close 11 p.m., July 26, Monterey, via San Francisco; due Auckland, August 15; Sydney, August 18.

Close 4 p.m., July 30, Empress of Japan, via Honolulu; due Auckland, August 15; Sydney, August 18.

Close 11 p.m., July 31, Makura, via San Francisco; due Wellington, August 22; Sydney, August 27.

YUKON AND ATLIN MAILS

Close 1 p.m. July 2, 6, 9; via Vancouver.

Close 12 midnight, June 22, 27, 29; via Seattle.

HONOLULU MAILS

Close 11 p.m., July 3, 5, 6, 18.

Close 11.15 p.m., July 1, 15, 29.

Close 1 p.m., July 19.

Close 4 p.m., July 2, Ss. Empress of Canada.

Deepsea Movements

TO ARRIVE

JULY

LOCH GOIL, Rotterdam, London, Panama, San Francisco, July 1.

PACIFIC PIONEER, London, Manchester, Glasgow, Panama, July 2.

EMPRESS OF RUSSIA, Manila, Hongkong, Shanghai, Yokohama, July 4.

WINNIPEG, Havre, Dunkirk, Bordeaux, Antwerp, July 8.

YOKOHAMA MARU, Yokohama, Kobe, Osaka, Nagoya, Shimidzu, July 11.

PRESIDENT TAFT, Philippines, China, Japan, July 12.

MODAVIA, London, Glasgow, Panama, July 14.

NEBRASKA, Rotterdam, London, Panama, San Francisco, July 15.

AORANGI, Sydney, Auckland, Suva, Honolulu, July 15.

CANADIAN SPINNER, Montreal, Quebec, Three Rivers, Panama, July 16.

PACIFIC ENTERPRISE, London, Glasgow, Manchester, Panama, July 16.

EMPRESS OF JAPAN, Manila, Hongkong, Shanghai, Yokohama, Honolulu, July 19.

HEIAN MARU (Vancouver), China and Japan, July 24.

PRESIDENT JEFFERSON, Philippines, China, Japan, July 26.

DINTELDYK, Rotterdam, London, Panama, San Francisco, July 29.

PACIFIC RANGER, London, Glasgow, Manchester, Panama, July 30.

OREGON, Havre, Dunkirk, Bordeaux, Antwerp, July 31.

TO SAIL

HIKAWA MARU (from Vancouver), Japan and China, June 30.

JULY

EMPRESS OF CANADA, Honolulu, Yokohama, Shanghai, Hongkong, Manila, July 2.

PACIFIC PIONEER (from Vancouver), United Kingdom, July 9.

PRESIDENT CLEVELAND, Japan, China and Philippine Islands, July 9.

HIYE MARU (from Vancouver), Japan and China, July 14.

EMPRESS OF RUSSIA, Yokohama, Shanghai, Hongkong, Manila, July 16.

AORANGI, Honolulu, Suva, Auckland, Sydney, July 20.

PRESIDENT TAFT, Japan, China, Philippine Islands, July 23.

YOKOHAMA MARU, Japanese ports, July 23.

PACIFIC ENTERPRISE (from Vancouver), United Kingdom, July 23.

EMPRESS OF JAPAN, Honolulu, Yokohama, Shanghai, Hongkong, Manila, July 30.

Moonrise and Moonset

Time of moonrise and moonset at Victoria, B.C. (Pacific Standard Time), for the month of June, 1932.

Day	Rises Hour	Sets Hour	Phases
30	1.17 a.m.	5.58 p.m.	

The Meteorological Observatory, Gonzales Heights, Victoria, B.C.

BRITISH MAILS

Close 1 p.m., July 1, Ss. Berengaria, via New York.

Close 1 p.m., July 3, Ss. Duchess of Bedford.

Close 1 p.m., July 10, Ss. Duchess of York.

Close 1 p.m., July 10, Ss. Aquitania, via New York.

Mail intended for transmission via New York must be so marked. When sent by air over United States lines, mail for New York can be sent two days later than the dates indicated.

WEST INDIES

1 p.m., July 5.

Warrant Officers and Sergeants, 1st Battalion (16th C.E.F.) the Canadian Scots Regiment

EXCURSION
To SEATTLE
Princess Joan
JULY 1
30-piece Regimental Band in Attendance
Leave Victoria, 8.30 a.m. Leave Seattle, 5 p.m.
ADULTS, $2.50; CHILDREN, $1.25
Tickets on Sale C.P.R. City and Wharf Offices

BLACK BALL FERRIES
DOMINION DAY EXCURSIONS
Victoria to Port Angeles and Return $1.25
Sidney and Anacortes and Return $1.50
Victoria to Bellingham and Return $1.90
Tickets Good Going June 30, July 1, 2 and 3. Returning Not Later Than July 4
Information and Tickets From
E. E. BLACKWOOD, Agent, 912 Government Street; Phone E 6222
H. S. HOWARD, Agent, C.P.R. Wharf; Phone G 3223

JASPER National Park
Offers you new thrills ... with 1932 economy
THIS year Jasper offers you greater vacation opportunities than ever before ... and at low rates to fit 1932 economy. It offers the finest trout fishing in Maligne Lake, open this season for the first time ... the challenge of a championship golf course, a warmed outdoor swimming pool, and a thousand other delights.
All these thrills and amenities you may enjoy for $8.00 a day, room and meals, with a discount of 10% if you stay two weeks or longer. Plan NOW.
For Information, Call or Write
CHAS. F. EARLE, D.P.A.
911 Government St., Victoria, B.C. Phone E 7127
V-57-32
Canadian National

Gulf Islands Ferry Co. Ltd.
Salt Spring Island Service
Ferry Ms. "Cy Peck"
CHANGE OF SCHEDULE
DAILY EXCEPT WEDNESDAY

Leave Fulford	Leave Swartz Bay
8.15 a.m	9.30 a.m.
10.15 a.m.	11.15 a.m.
4.00 p.m.	6.00 p.m.
7.00 p.m.	8.00 p.m.
WEDNESDAYS ONLY	
8.15 a.m.	7.00 p.m.

Subject to Change Without Notice

SPECIAL EXCURSION
Through the Gulf Islands
WEDNESDAY, JULY 6
COMBINATION LAND AND SEA TRIP
2½-hour stop at South Pender Island for lunch and half-hour stops at Hope Bay and Port Washington, Pender Island. Passengers may get lunch at South Pender Island, or may bring their own. No automobiles taken on excursion, but passengers driving cars to wharf may leave them at that point until return in evening.
RETURN FARES

Ferry Only		Stage and Ferry	
Adults	75¢	Adults	$1.50
Children	50¢	Children	$1.00

Special coaches from Vancouver Island Coach Lines Depot at 9 a.m. Ferry leaves Swartz Bay at 10 a.m.
For Further Information
Phone E 1177 Phone E 1178

Special Week-end Fare
Fly to Vancouver
$12 Return
GOING—All departures Saturday, July 2, and up to 11.15 a.m. Sunday, July 3.
RETURNING—Up to 4 p.m. Sunday, July 3.
Planes leave foot Canteen Road, Esquimalt, daily at 11.15 a.m. and 5.15 p.m.
MAKE RESERVATIONS NOW
Tickets on sale at Air Harbor, or C.N.R. or C.P.R. Ticket Offices, or Hotel, or Gray Line, 756 Yates Street.
CANADIAN AIRWAYS LIMITED
Fly With His Majesty's Mail

MILL BAY FERRY

Leave Brentwood		Leave Mill Bay
8.30 a.m.	DAILY Including Sunday	9.15 a.m.
9.45 a.m.		10.25 a.m.
11.00 a.m.		11.45 a.m.
12.15 p.m.		1.00 p.m.
2.00 p.m.		2.45 p.m.
3.15 p.m.		4.00 p.m.
4.30 p.m.		5.15 p.m.
6.00 p.m.		6.45 p.m.
*7.15 p.m.		*8.00 p.m.

*Sundays and Holidays Only
FOR UP-ISLAND POINTS

DON'T FORGET THE ARMY AND NAVY
BANKRUPT SALE
AT
THE GENERAL WAREHOUSE LTD.
1110 Government Street Next Door to Royal Bank

. . . . Our QUALITY
Work Assures
PERFECT
PERMANENTS
$3.75
A Special Price
Spiral or Croquignole
Try Our Facials
Way-to-Beauty Shop
Formerly $5 Permanent Wave Shop
KRESGE BLDG.—1104 DOUGLAS ST.
PHONE E 0522—TO-DAY

Ladysmith

Ladysmith, June 30.—The Women's Association of the United Church held an enjoyable social at the home of Mrs. M. E. Hubbard Tuesday evening. Games and contests were followed by refreshments.

The local post of Native Daughters held a very enjoyable moonlight picnic at Shell Beach Monday evening.

Mr. and Mrs. R. Leason have returned to their home in Victoria after spending a holiday here with relatives.

Mr. and Mrs. J. Wilson and son Fred, accompanied by Mrs. J. W. Atkinson and daughter Wilma, have left on a motor trip to Fernie.

Miss Gertrude Steel of Langford is spending a holiday with her grandparents, Mr. and Mrs. J. H. Coull.

SCREEN DOORS
All sizes. Delivered $2.35

HATT'S HARDWARE

FINEST CREAMERY BUTTER
OUR OWN BRAND
1 LB. 1/2 LB.
CENTRAL CREAMERIES LTD.

Just Try
One Lb.
YOU WILL BE PLEASED

ECZEMA
PSORIASIS
And All Skin and Blood Diseases Take Our Remedies
We send Book on Skin and Blood Diseases, also Testimonials and advice in plain envelope free by mail. Advice free.
ENGLISH HERBAL DISPENSARY LTD.
1339 Davie St. Vancouver, B.C.
Established 10 Years in Vancouver

Made Forced Landing At Browning Harbor

Pender Island, June 30.—Seaplane G-CATH, with Lieut Cross, Pilot Grubbstrom and Engineer Cressy of Victoria branch, made a forced landing in Browning Harbor Monday owing to a leaking oil-pipe. Repairs were soon made and fresh oil secured, and the party proceeded to Vancouver, taking Miss Beth Brackett as passenger.

The annual school picnic and sports day was held June 24 at Hamilton's beach, Browning Harbor. Starting from the school with a paper-chase, the remainder of the day was spent in swimming and various land races. The teachers, Miss Marjorie Locke and Maude Dickinson, were assisted by William Falconer, F. C. Smith and Miss Beth Brackett. Prizes were awarded the winners, and ice cream and lemonade served to the youngsters.

J. Tolputt has returned to Victoria after spending a week with his family here, being a guest during his stay of his daughter, Mrs. S. P. Corbett.

Rev. J. C. Stewart, Mrs. Stewart and their sons, Donald and Jack, have returned to their home in Vancouver, after a month's stay in the manse, while Mr. Stewart was supplying for the United Church.

Rev. J. W. Alexander and Mrs. Alexander arrived here from Alberni to take over the United Church pastorate here.

Mr. Bowerman Sr. celebrated his seventy-ninth birthday, June 23, when a number of neighbors called to offer congratulations.

Ian Gibson of Powell River is spending a few days on the Island. He was accompanied by Jack Stigings, who is visiting his parents.

Langford Women At Cherry Bank

Langford, June 30.—The monthly meeting of the Langford Women's Institute was held Tuesday afternoon at Cherry Bank, home of Mr. and Mrs. A. Moir, Langford Lake.

Miss L. M. A. Savory, vice-president, presided, and Mrs. J. E. Macdonald, secretary-treasurer, read the minutes and financial statement. The correspondence read included communications from the Metchosin District Community Club and Dr. H. E. Young, provincial health officer. A letter from the Vancouver Island Horticultural Association regarding garden competitions was read and members hope to compete in the different classes. An interesting account of the work of the Travelers' Aid of the Y.W.C.A. was well received by the members.

The local flower show lists are now printed and can be obtained from the president.

A report was received from R. Robinson of the Canadian National Blind Institution.

Thanks were passed to Miss Savory for the recent silver tea, held at Swastika, and grants made to the Royal Jubilee Hospital and Local Council of Women from the gratifying results.

Mrs. D. B. F. Bullen asked the Institute to sponsor a Brownie pack which will be started in the near future.

A committee will be formed at a later meeting.

Details were given of the garden party to be held at Marchwood Lodge.

Tea was served by the hostess, assisted by Mrs. A. B. Cuthbertson and Mrs. Percy A. Moir. Mrs. R. J. Sutton of Holly Bank, Langford Lake, offered her home for the July meeting, which offer was accepted.

SCOTS' BAND FOR PAGEANT

"Fires of Freedom" in Song Music and Fireworks at Willows

The band of the 16th Canadian Scottish has been engaged by the Victoria City Temple to take part in the big fireworks pageant, "Fires of Freedom," which will be presented at the Willows on August 4, 5 and 6. The music of the band will have an important part in the interpretation of the story of the various fireworks and dancing tableaux.

The spectacle will portray in gorgeous living fire and interpretative dance the struggle for freedom which through the ages has been fought by mankind. Magnificent set pieces will portray such scenes as "The Fight Between the Christian Monk Telamachus and the Lion, in the Coliseum at Rome," "Queen Boadicea and the Romans," William Tell," "The French Revolution," "La Voyagers," "The Angel of Mons," "The Battle of Shanghai" and others.

Incidental solos, illustrative of the various themes, will be rendered by some of the most popular artistes in the city. The pageant will be staged in front of the grandstand, where additional seating on the sloping foreground will give a total accommodation of 3,500 persons, every seat affording a first class view of the pageant.

Salt Spring

Ganges, June 30.—Complimenting Mr. and Mrs. J. Blair of Wayne, Alberta, who have been the guests of honor at a number of entertainments on the island during the last three weeks, Dr. and Mrs. E. H. Lawson were hosts at a tea and garden party at their home, Ganges Harbor, Monday afternoon. Among those present were Mr. and Mrs. J. Blair, Mr. and Mrs. H. Peter, Mrs. H. Johnson, Mrs. D. Hamilton, Mrs. G. C. Mouat, Mrs. C. N. Baker, Mrs. W. Norton, Mrs. W. Rogers, Mrs. A. Cartwright, Mrs. F. Stacey, Miss Dorothy Mouat, Miss Marion Norton, Miss Nancy Baker and several others.

Mr. and Mrs. F. G. Stacey, Ganges, were visitors in Victoria on Tuesday of this week.

Mrs. D. Hamilton and Miss Viola Hamilton, Ganges, left on Tuesday morning on a short visit to Keating and Victoria.

Mr. Langley of Vancouver is the guest of his relatives, Mr. and Mrs. H. Caldwell, Salt Spring Island.

Mr. and Mrs. D. Winthrup and Miss Gladys Winthrup of "Woodhill," Ganges, left Tuesday on a visit to Victoria.

Mr. and Mrs. A. R. Bettancourt, Ganges, were visitors to Victoria Tuesday.

Mrs. E. Carswell returned to Victoria Tuesday after spending the week-end with relatives and friends at Ganges.

Before You Start on Your Shopping Tour

"Patsy's Gossip of Styles and Shops"
Every Thursday evening Patsy will keep you abreast of the latest styles—of new things in the shops.
Read Her Column Each Week

If you could see what is going on

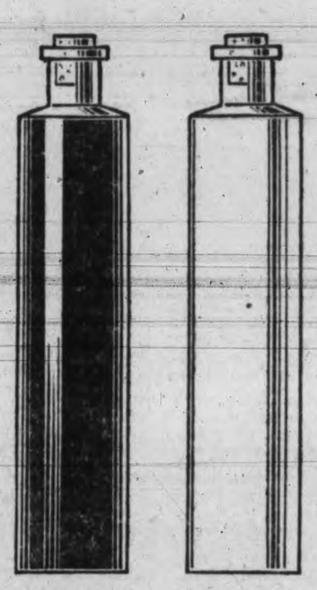

If the motor in your car were made of glass—if you could watch it operating, hour after hour, see the oil churning up in the crankcase, flowing to the bearings, exposed to intense heat—then you'd realize why your motor wants the purest of oils. For you'd see ordinary oils disintegrating—light ends turning to vapour, heavy ends to carbon, gum and sludge—but with the new, pure, clean, clear Marvelube you'd see no appreciable change taking place. Hour after hour, day after day—just the same, free-flowing, rich-bodied lubricant.

Ordinary oils are dark in color because of high carbon, gum and sludge content.

The New Marvelube is clean, clear, bright golden colored—you can see through it. It's all oil.

Actual tests prove the New Marvelube to be superior—point for point—to ordinary oils. It's better because it's purer and it's purer because it is made by an exclusive Super-Refining process that only Imperial Oil employs. Purity means everything you want in a motor oil—freedom from carbon, gum and sludge—lasting body—the ability to stand up under the hardest service because—being all pure oil—there is nothing in it to break down or change.

Whether you change oil every 500 miles or every 2500 miles you will get better results with the New Marvelube. Most automobile manufacturers recommend changing oil every 500 miles because oil gets dirty in use and accumulates road grit and other injurious substances.

The New Marvelube
[PUREST OF MOTOR OILS]
MADE IN CANADA BY IMPERIAL OIL LIMITED